The ANDOVER TOWNSMAN

Our 88th Year
Issue No. 7

ANDOVER, MASSACHUSETTS, NOVEMBER 14, 1974

PRICE 15 CENTS
44 PAGES

LIBRARY SERVICE DIVISION
GENERAL MICROFILM CO
100 INMAN ST
CAMBRIDGE MASS 02139

Cohen Begins Homework

Rep. Gerald Cohen

Newly-elected Andover Rep. Gerald Cohen has put in a busy week since his election victory of a week ago Tuesday, preparing himself for the beginning of the legislative session in January.

In more immediate concern is the MBTA commuter train which is due to begin running through Andover closed door this Friday.

Cohen was invited to participate in efforts to retain train service for Andover by local commuters, and has met with House Speaker David Bartley and Transportation Secretary Allan Altschuler on the matter.

Today, Rep. Cohen and local officials and commuters, John S. Sullivan and Atty. Robert S. Zollner are scheduled to meet with David Gunn of the MBTA commuter rail division, to see if some arrangements can be made to keep the train stopping in Andover's three stations until another town meeting vote can be taken in March. The October town meeting, by four votes, refused to pay the MBTA bill for continued service and the transit authority has decided to run closed door through both Andover and North Andover, which also refused continued MBTA participation.

(Continued on Page Four)

Selectmen's Choice

Washburn Seen Joining School Board Tuesday

William Van N. Washburn, nominated by the selectmen to fill the open seat on the school committee, seems likely to succeed to that position next week.

If he does, he says, he will be his own man, "believe me."

Washburn was nominated by Selectman Alan French at the joint selectmen - school committee meeting last Thursday, to fill the spot vacated by John Wragg in September.

Because five votes are necessary, and there are five selectmen and only four school committeemen to vote, Washburn's election seems likely. However, Chairman Francis Griggs of the school committee also nominated Thomas King, 14 Downing Street.

The session will be called to order by the joint committee chairman Milton Greenberg at 7 p.m. at West Elementary School, half an hour before the regular school committee meeting takes place.

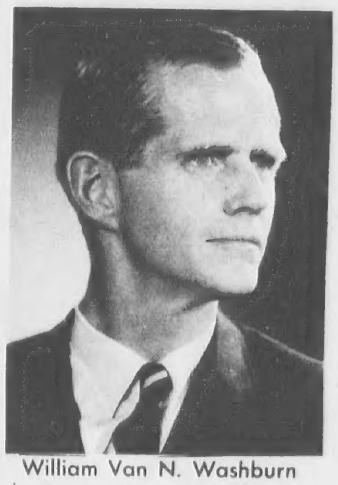

William Van N. Washburn

Washburn, of 5 Nutmet Lane, was "drafted" for the position.

He said he had never considered running for the school committee, in fact, hadn't even been to a meeting in several years.

He was approached by French, he said, because the selectmen wanted someone not too familiar with the issues that have confronted the school system in the last year or so, but also someone whom they felt could be neutral and objective.

Washburn said he thought about it for a week or so, then agreed to be the candidate.

He said he has no preconceived feelings or notions about the so-called progressive or conservative philosophies of education, and tagged himself a "middle of the roader."

To further illustrate that point, he explained that in the recent election he voted for a Republican for governor, a Democrat for Congress and an Independent for state represen-

(Continued on Page Four)

Musically They're Tops

Several Andover High students have attained honors in musical competition to gain berths on eastern, district and state-wide groups.

Miss Martha King has been chosen to participate with the All-Eastern Chorus, a group chosen from the best in the all-state participants for 1974.

As in previous years, the Andover students are chosen for the various groups through the Music Educational National Conference with sponsors performing groups at the secondary level.

A large group of local students have been accepted for the 1975 District Chorus and some have been recommended for the all-state chorus.

Recommended for all-state from the district chorus selection are Philip Latorre, Dana Cohen, Martha King, Laura Iacobo and Mark Ketzler.

Chosen for the 1975 District Chorus along with the above, are Lynn Parker, Maria Marasco, Steve Bradford, Robin Hanby and Bruce Dow.

Four members of the Andover High band have been selected to play in the 1975 District Band which will be in concert in the early spring.

Participants will be Ginger Adami, French horn; David Need, baritone horn; Diane Young, flute and Jeff Nelson, trombone.

Also gaining musical honors from the Andover music department, are Mark Ketzler and Andrea Atwood, who have been selected for participation with the Greater Bostonians.

This group appears on Boston television and also is in concert with other high school youths from throughout the state.

The students prepare for the state and district competitions under the direction of Edward P. Grigoli, program advisor.

Miss Martha King, daughter of Mr. and Mrs. Robert King has been selected for the All Eastern Chorus, a selection made from best All-State chorus participants this past year. Miss King, a student at Andover High, has appeared in local performances and entertained at nursing homes, in addition to her participation with high school musical units. She is among several local musicians selected for district and state honors.

Clifford E. Elias
is pleased to announce that
Michael W. Morris
is associated with him in the practice of Law at
316 Essex Street
Lawrence, Mass.

Budget Process Gets Underway

It's budget time again at town hall, and the usual preliminary proceedings attendant to the annual practice are following the usual lines.

Department heads have made their annual request in the full knowledge that they won't receive all they have asked for, and the town manager and his assistant are examining the figures.

Town Manager J. Maynard Austin is currently in the process of putting together all the departmental requests and preparing to present a preliminary budget request for the 1975 fiscal year, to the selectmen and finance committee some time in December.

The provisions of the charter, which had called for presentation of budgets by Dec. 1 of every year, has been changed due to the new fiscal year schedule, but Town Manager Austin reports he will try to adhere to the former schedule as nearly as possible, thus a budget presentation can be expected in December, as usual.

To date, Assistant Town Manager Sheldon Cohen has been examining departmental requests and putting them in order for Austin's perusal.

No firm figures have been established as yet, and probably won't be available for some time, but as can be anticipated costs are increased in most all departments, simply due to current economic times, the manager reports.

What is consoling in the budget building process is the amount of free cash available for consideration next year.

The town has $1,787,391 in free cash certified, which is the largest in the town's history. The total amount is reduced by $37,800 which was appropriated at the October town meeting this year.

Some of this will be applied to reducing the 1975 tax rate, when town meeting rolls around next spring.

Also being evaluated by the administrators is the amount of federal and state aid available to the town this past year.

Town Manager Austin said this week, that a cursory review of the amount of state

(Continued on Page Four)

Downtown Planning On Agenda

Central Business District planning will be on the agenda at a meeting of the planning board and selectmen in the town house Monday at 7:30 p.m.

The planning board will be hearing preliminary reports from its consultants, Philip Herr Associates, who have been retained for the downtown study.

The selectmen will be sitting on the meeting to hear the initial reports which are expected to deal with such items as parking, expansion and development of the central business area of Andover.

In Today's Townsman

Sports Activities ..... Pages 14-19
Letters ..... Page 20
Editorials ..... Page 24
Menus ..... Page 25
Church News ..... Pages 26-27
For M'Lady ..... Pages 28-31
Births ..... Page 32
Deaths ..... Page 32
Classified Pages
38,39,40,41,42,43

STEVE'S
BARBER SHOP
17 MAIN ST. ANDOVER
EXPERT BARBERING
COURTEOUS SERVICE
8:30 to 6: SAT. 'till 5
CLOSED MONDAYS

Resource Recovery Plant Designers Being Sought

In an effort to meet the needs of a critical solid waste disposal problem in the Merrimack River Valley Region of Northeastern Massachusetts, the Commonwealth of Massachusetts' DPW Bureau of Solid Waste Disposal is extending invitations to interested firms and contractors for the design, construction and operation of a resource recovery facility. This facility will be part of an overall solid waste management system for the Merrimack River Valley region. Except for collection services, the system will include transfer stations, residue and emergency landfills (both under separate contract), processing for energy and materials recovery, and marketing of recovered products.

The facility, which will initially be capable of processing at least 1,000 tons of municipal and industrial solid waste per day for the communities of Andover, Haverhill, Lawrence, Methuen and North Andover, is expected to be operational in 1978. The facility may be as large as 3000 tons per day if system economics justify it.

The system is to function as a privately owned and operated waste facility on a Commonwealth - owned site in the City of Haverhill, under a 20-year contract. Some private financing is anticipated. Public financing will also be available.

According to the Commonwealth's schedule, letters of interest from contractors and firms are to be received by the Bureau of Solid Waste Disposal no later than Nov. 13. Respondents will be issued a Request for Qualifications and asked to formally present their qualifications, including technical, management, financial and marketing experience, and competence with regard to solid waste management and resource recovery.

Based upon these criteria, the Commonwealth will determine which respondents are qualified and will issue a Request for Proposals in December.

Proposals are to be submitted to the Commonwealth in March 1975 for evaluation. Those firms whose proposals best meet the Commonwealth's objectives of compliance with environmental regulations, and financial, technical and management reliability, at a low cost of disposal will be invited to participate in negotiations for the selection of a contractor. A target date for completion of contract negotiations and contract signature is September 1975.

The best,
good old-fashioned
cheeses, and gift baskets
come from . . .

the Butler's Pantry
and Cheese Shop

7 Barnard St., Andover 475-7121

And now they can
come from you, too.

Good old Cheddar, aged Swiss, fresh Muenster, Monterey Jack, and hearty Cheddar spread. Made in big wheels and blocks the old-fashioned way.

Order your Fresh Fruit, Cheese and Gift Baskets early, make this a Happy Holiday Gift for your employees, business associates and friends.

Merrimack Valley's Leading Cheese and Gourmet Food Shop

LOANS
For Any
Reasonable Purpose
ANDOVER
FINANCE
COMPANY
Street Floor Musgrove Bldg.
ELM SQ. 475-1998

Area Educators Meet On In-Service Programs

Improving the quality of education each year at each school is the goal of 20 area educators who met Monday, Nov. 11 at the Merrimack Education Center in Chelmsford. Known as the regional In-Service Commission, the group includes one representative from each of the 20 Northern Middlesex County towns served by MEC.

At Monday's meeting, plans were made for a series of in-service education programs for area teachers and administrators which will be offered this spring. Since the Commission came into being late in 1971, more than 80 courses have been given to almost 2300 faculty members from local schools. These courses are offered in the fall as well as in the spring every year.

According to Dr. Richard J. Lavin, Director of MEC, the in-service courses are always planned in response to an annual Needs Assessment of the participating schools taken by MEC. Each year the 6000 participating educators are asked to fill out a form on which they indicate the areas of most interest to them.

The results are fed into a computer at Boston College which summarizes them. This summary is then used by the In-Service Commission to decide what courses will be offered to teachers and administrators.

In the latest Needs Assessment, the participating educators placed a top priority on learning about successful practices of other teachers. This was followed closely by their desire to improve the education of underachieving students and to learn how to recognize learning disabilities in children.

Diagnosing pupil needs, using instructional innovations and updating curriculum were other areas which interested the teachers and administrators surveyed. This year a special Needs Assessment was also taken in the area of special education because of the efforts now being made to implement the state's new law (known as Chapter 766) which integrates students with physical, mental or behavioral hadicaps into regular classrooms.

The results of this Needs Assessment closely paralleled the general one with the education of underachieving students, recognition of learning disabilities and diagnosing pupil needs as the top three priorities.

Each of the courses which will be set up in the spring in response to the Needs Assessment will be customized for the teachers and principals who enroll and offered at a central location convenient to all those taking the course. Participants have the option of receiving graduate credit at Fitchburg State College.

This fall 296 teachers are enrolled in eight in-service courses which are being held in Westford, Methuen, Chelmsford, Woburn, Lawrence, North Andover, and Danvers.

Tewksbury Assistant Superintendent of Schools Edward Farley is chairman of the In-Service Commission. The other members are: Lois Haslam, Principal of Doherty School in Andover; Robert Hentz, Principal of Center School in Bedford; Paul Heffernan, Billerica's Assistant Superintendent of Schools; Carlisle Superintendent Hugh Mill; Roger Smyth, Assistant Superintendent of the Chelmsofrd Schools; Groton Superintendent Robert Diamond; Ernest Zaik, Lawrence Assistant Superintendent; Thomas Nawn, Principal of the Shaker Lane School in Littleton; Administrative Assistant Burton Goodrich of the Lunenburg schools; Robert Mulloy, Methuen's Assistant Superintendent; Henry Shelley, Director of Elementary Education in North Andover; Charles Fox, Assistant Superintendent of the North Middlesex Regional School District; Tyngsboro Superintendent Benjamin Belonga; Westford Assistant Superintendent John Crisafuli, Wilmington Assistant Superintendent Derek Little and Charles Lamontagne, Superintenedent of the Woburn Schools.

Service Center For Students

The Massachusetts Board of Education is opening a new Student Service Center in North Andover at the Northeast Regional Center. The center is coordinated by John Kraszenekewicz and staffed by Tom Nutile, Jane Allen and Phyllis Lee from this region.

The purpose of this center is to provide information and advice to students, parents and educators in the communities serviced by the Northeast Regional Educational Center.

The center has information on various student related issues. These include files on Alternative Education, Sex Discrimination, Referral Service, speakers and various other areas. Students in particular are urged to call or write to Student Service Center, Northeast Regional Educational Center, 1551 Osgood St., North Andover, Mass. 01845.

LAST CHANCE! OFFER EXPIRES NEXT WEEK

$100 off

True Value HARDWARE STORES

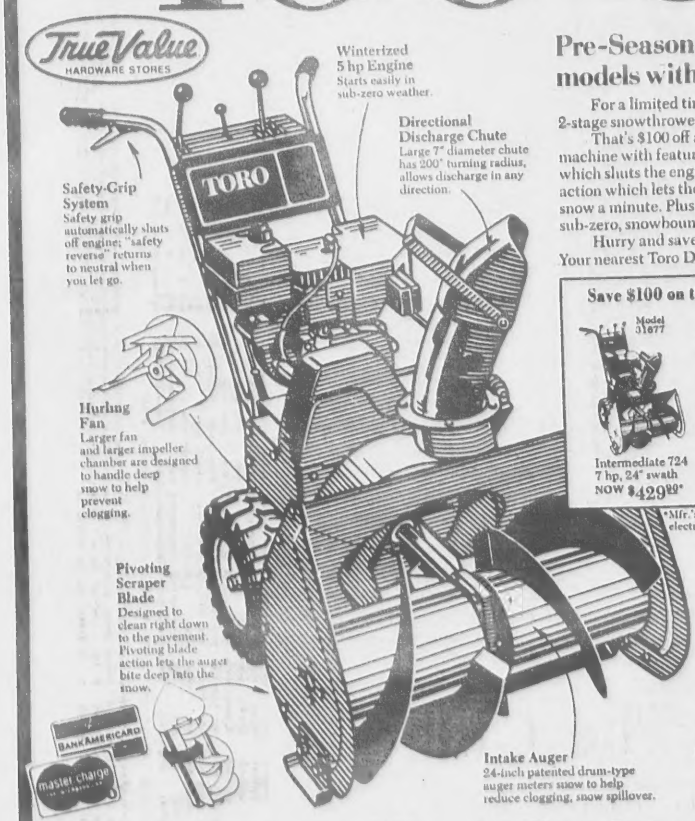

Pre-Season Special on 2-stage models with electric start

For a limited time only, you can pick up a Toro 2-stage snowthrower with electric start and *save $100.*

That's $100 off a rugged, Toro-engineered machine with features like: Toro's safety-grip system which shuts the engine off when you let go; 2-stage action which lets the larger models hurl up to a ton of snow a minute. Plus electric start—perfect for those sub-zero, snowbound mornings.

Hurry and save $100 (*supply is definitely limited*). Your nearest Toro Dealer is listed in the Yellow Pages.

Save $100 on these Toros with electric start

Intermediate 724 7 hp, 24" swath NOW $429.99*
Heavy-duty 826 8 hp, 26" swath NOW $479.99*
Heavy Duty 832 8 hp, 32" swath NOW $539.90*

*Mfr.'s suggested retail price for basic model plus electric start accessory. Fair Trade States only.

Electric Start 7 H.P. MODEL
~~$479.90*~~
$379.90

Haven't you done without a Toro long enough? TORO

COLE PAINT & HARDWARE
10 MAIN ST. ANDOVER 475-1156

NATIONAL
TILE
304 MAIN STREET, RTE. 28
NO. READING, MASS. — 664-6269
Featuring a world wide selection of
CERAMIC FLOOR & WALL TILE
Hundreds of colors and patterns
to choose from at LOW, LOW PRICES.
Hrs.: Mon.-Fri. 7:30-5 p.m.; Thurs. 'til 9 p.m.; Sat. 7:30-4 p.m.
Expert Installation or Do-it-yourself Instruction. (15-19)

NEW OFFICERS. Robert A. Watters, center, who spearheaded the formation of the Andover-North Andover YMCA building on Haverhill street, was elected president of the organization at the annual meeting Monday night. Other officers include, Douglas N. Howe, Sr., left, first vice president; and Mrs. Paul F. Donahue, right, second vice president.

Watters President Of Y

The annual meeting of the Andover-North Andover branch of the Greater Lawrence YMCA was held in the program room of the new YMCA building on Haverhill St., Andover, Monday, Nov. 11.

Douglas Howe, Sr. presided as chairman of the annual meeting committee.

An invocation by Rev. Raymond C. Allen of the Judson Memorial Chapel of North Andover was followed by greetings from the Greater Lawrence YMCA by Fred S. Tarbox, president, who also installed new directors late in the program.

John G. Appleton, associate executive Northeast Region of National Council of YMCA's brought greetings from the National office and spoke briefly of YMCA work presently underway in some 80 countries around the world. YMCA World Service movies related to this topic were shown by Gary Green, YMCA Youth Program Director.

Following reports of Nominating Committee Chairman V. Donald Jacobsen, new directors were elected as follows: Term expiring 1975 - Stafford Lindsay and Mrs. W. David Barrett; 1976 - Albert W. Porter; 1977 - Mrs. Robert A. Magg, and Robert A. Watters; 1978 - Mrs. Peter E. Price, William N. Eckerson, John J. Gaffny, Jr., and Herbert W. Gray, Jr.

New officers for the year ending November, 1975 were elected including: Robert A. Watters, president; Douglas Howe, Sr., first vice president; Mrs. Paul Donahue, second vice president; Richard MacGowan, treasurer; David MacDonald, Jr., assistant treasurer; Mrs. Richard Chapell, secretary.

After taking office president Watters presented a plaque to retiring president Fred H. Harrison in recognition of his service during the entire seven years the YMCA has been in Andover and preceding service as president of the Andover Youth Center.

Annual reports of President Harrison, Treasurer David MacDonald, Jr. and Executive Director Richard P. Cate were submitted. Gymnastics Chairman Bevolyn Oliver provided a balance beam exhibition featuring several of her pupils: Ann Stevens, Dorothea Potvin, Kara Oliver, Kristin Oliver, Lynn Guyeska and Kate Tremblay.

Following the benediction by President Watters refreshments by first Vice President Ronald E. Guittarr were served by Andona Society President Mary Beth Sullivan and members Donna Perlowski, Suzanne Price, Linda Desmarais and Audrey Orrell.

Physical Director Janet R. Mead provided ushers who guided guests on tours of the new facility. Serving were Ann Dubois, Anne Reynolds, Judy Thibodeau, and Beckie Meier.

Band Parents Meet Tuesday

Parents of students who are members of Band, Majorettes, Indians, Color Guard, Madrigal Singers, Choir or Chorale are encouraged to attend all meetings of Andover High School Band and Choral Parents' Association.

November's meeting is scheduled to be held on Tuesday, the 19th, at 7:30 p.m. in the band room of the music department at the high school.

At St. Anselm's

Attending St. Anselm's College, Manchester, N.H., is Edward Flannery, son of Mr. and Mrs. Robert A. Flannery of 8 Beacon St., Andover.

Flannery is majoring in Pre-Med.

Sutherland's
Specialty Department Store

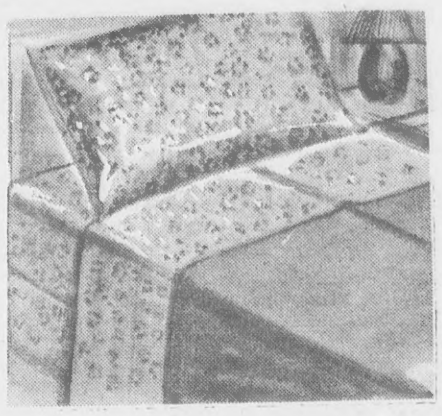

SAVE ON GORGEOUS NO-IRON SHEETS BY BURLINGTON HOUSE

Luxurious percales fashioned from 50% combed cotton and 50% Kodel polyester. Stays soft, fresh and wrinkle-free. Lavish floral print on solid color background . . . pink, blue or gold.

Twin size sheets
Values to $6.99
2 for $9

Full size - values to $7.99 .....2 for $11
Pillow cases - values to $4.99 ..... $3.49

Today 'til 5:30 - Fri. 9:30-9:00 - Sat. 9:30-5:30
OLDE ANDOVER VILLAGE

A NIGHT AT LAS VEGAS
Sponsored by St. Augustine's Church
Andover Country Club
Saturday, November 23rd
7 UNTIL 1
•DINING •DANCING•GAMES •PRIZES
TICKETS AVAILABLE AT
DANA'S SPORT SHOP AND ST. AUGUSTINE'S RECTORY

CareerClub®

Join The Club

Mellowed with age and very
much in today's fashion picture.
It's the button-down collar—slightly longer
with updated roll effect.
Classic oxford in white and colors. Polyester
and cotton—permanent press.

$10.00

People do notice how you look. . .

ELANDERS TOWNSHOP
Elanders Townshop — Main Street — Andover, Mass. 01810 Phone #475-5735

Bianco Resignation Received By Board

Frank Bianco, formerly a guidance counselor at Bancroft School, resigned last week thus keeping the school committee from instituting the proceedings for him.

Bianco had not resigned, but had also not reported to work, since the school year began. An earlier request for a leave of absence had been withdrawn.

Bianco is working on a special assignment with the Massachusetts Department of Education.

The School Committee last Tuesday also accepted the resignation of Mrs. P. Michelle Spanianzo as instructional aide. She will, however, remain in the system as a permanent substitute at West Elementary School, replacing Mrs. Macomber, who is on a leave of absence.

Elected to new positions were Miss Katherine Costello, reading specialist at Bancroft, effective Dec. 2, at a salary of $16,780; Mrs. Laurie Kanter, to replace Bianco as guidance teacher at Bancroft, effective immediately, at $9395 a year; and Miss Linda Look, fourth grade teacher at West Elementary, $8555.

Mrs. Constance Barrett was appointed secretary in the reading department, parttime, at $3586 a year.

Miss Costello holds B.S. and M.Ed. degrees from Salem State College, and a specialist degree in reading from Boston University. She previously taught early grades in Long Beach, Calif; Yokota, Japan, and Bogota, Colombia, and she has been a reading specialist in Lynn since 1968. She replaces Mrs. Campbell, who resigned.

Mrs. Kanter received a B.S. degree magna cum laude from Syracuse University in 1972, and her M.Ed. in counselor education from Boston University in 1974. She did her practice teaching in grades 2 and 6 in Manlius, N.Y., and has been a guidance intern in Hingham, Acquinas Junior College in Newton, and Boston University.

Miss Look received her bachelor's degree in early childhood education last May from Wheelock College. She did practice teaching in a nursery school in Concord, and in third grade learning disabilities classes in Newton. She replaces Miss Spinney who resigned.

Mrs. Barrett, who took a business course from the McIntosh School, was previously secretary for the Lawrence Lumber Co. for many years, and has been a temporary production clerical worker in the Andover Reading Department since 1971. Her new position is a temporary one to produce consumable materials for the Reading Program.

The School Committee also appointed Miss Deborah Houle cheerleader coach at West Junior High for the winter season, at an extra stipend of $144.38; and Miss Meredith Hanson, assistant girls basketball coach at the high school, for $297.42.

This is the first coaching year as cheerleader coach for Miss Houle, who is also an English teacher at West Jr. High. Miss Hanson is a resident of Andover, and was assistant girls basketball coach last year.

Extra curricular appointments for the school year include Robert Lawson, math league advisor, $393.53; Miss Sarah O'Brien, yearbook advisor, $524.70, Robert King, debating coach, $412.50, and James Brennan, dramatics coach, $699.60.

Lawson, with two years' experience as math league advisor, is a math teacher at the high school. Miss O'Brien, Spanish teacher at the high school, also has two years' experience as yearbook advisor.

This is the first year as debating coach for King, a science teacher at the high school, and the third year as dramatics coach for Brennan, a high school English teacher.

Cohen Visits State House

(Continued from Page One)

Cohen said today's session will be aimed at seeing how much the MBTA would need to keep the train service in Andover, and if some system could be established whereby the commuters pay the tab themselves.

As for his representative duties, Cohen said he is enthusiastic about the opportunity to serve Andover, and has had meetings at the State House on Monday and Tuesday of this week to prepare for the convening of the legislative session in January.

One of the meetings concerned a new bill dealing with the reimbursement of funds to cities and towns under the new Chapter 766 program.

Cohen met Monday with officials of the Department of Education reviewing proposals of a new bill facing the '75 session which would provide for payment of funds to communities on a somewhat monthly basis, or when due, rather than waiting for spring payments.

The bill would change the structure of how the state reimburses towns and cities. It provides for more immediate payment, rather than waiting or anticipating the funds.

Another bill, along the same lines, would provide for other education funds being paid to towns and cities when due, rather than within the cherry sheet allotments, as is current practice.

On Tuesday, Cohen met with officials on a child advocacy bill which would open up the courts to have children involved in probate matters represented.

As matters stand in a divorce case, for instance, parents are represented individually, but the child has no representation. Provisions of a new bill would change that.

In general, Cohen said, he has been and will continue to meet with legislative leaders, in an effort to be a working representative when the session begins in January.

He said he wants to be prepared to go to work and will be visiting the state house regularly and meeting with old friends in many state offices. Cohen, a graduate of University of Massachusetts, Amherst, has several classmates who are now in state governmental position, including the House Speaker David Bartley.

Washburn To Fill Vacancy

(Continued from Page One)

tative.

Washburn, who is director of development for the Affiliated Hospitals Center in Boston, went on to say that he works at his business every day with difficult and bright doctors and lawyers, and that he's not worried about working with "bright and intense" persons on the school committee.

He said that the thing that persuaded him the most to be considered for the job, which will end with the March election, is that the selectmen didn't want to give any candidate a head start.

"I have no intention of running for the school committee or the board of selectmen once I get through - - if I'm elected," he said.

The selectmen and school committee had differed loudly on that subject at the second of the joint meetings, the latter feeling the appointee should be interested in running for a full term.

While he couldn't be reached for comment, it is expected that King, an engineer, would consider running for the post in March. Griggs was also looking for someone educationally and fiscally conservative, someone "just like me."

One citizen this week spoke out against what he called a "back door process" of selection, and placed his own name up for consideration.

"When a local town government attempts to deny citizens their right to pursue elective office," Arthur G. Ahern, 33 Wildrose Drive, wrote this week, "a minor appointment becomes a major matter.

"When the governing board compounds the travesty by pushing aside sincere petitions to serve in favor of a selection which in a manner of speaking 'came out of the woods,' then citizens of good conscience must be concerned and outraged. This constitutes a thankless slap in the face to the original applicants and brings one to wonder how deeply a psuedo sophistication has eroded the true values in the Town of Andover.

"In full awareness that the final selection may have already been made in a backdoor process, I publicly place my name in nomination for the School Committee vacancy for the following reasons:

"1. I am adamantly opposed to the selectmen's limitations on the candidate's inherent rights.

"2. In fairness, I feel that a person's right to be critical should be matched with his willingness to serve.

"3. By public disclosure of intent and protest lay open a recourse to justice which will be clearly defined."

Ahern closed by saying he would be "most happy" to present his "professional credentials and discuss my pedagogical and philosophical beliefs with any selectmen interested enough to inquire."

Others who previously presented themselves to the joint committee include John T. Johnson, Jr., Bernardine Coburn, Richard L. Hatfield, Pasquale Marino, David R. Ahouse, Lester McDowell, David S. Hopwood, Carl Sykes and King.

Washburn, a long-time resident of Andover, was formerly director of development at the New England Baptist Hospital, Boston, and assistant to the director of development at Massachusetts General Hospital. He was previously vice-president and director of Hoag and Provandie, Inc., a Boston advertising agency, and associated with White, Weld and Company, investment bankers.

Born in Newton, he graduated from Milton Academy and Yale College. He was a bomber pilot with the Eighth Air Force during World War II, and, has been active in the Yale Club of Boston, the Massachusetts Society of Fund Raisers, and the ABC Committee.

He and his wife, the former Elinore Lilley, have four children, all of whom spent at least their early grades in Andover public schools.

Holly, now 25, graduated from Andover High School and Sam, 23, Pike School. Mary, 17, is a senior at Phillips Academy and Will, 13, is an eighth grader at Pike.

'75 Budgets Examined

(Continued from Page One)

and federal funds received by Andover this past year was remarkable and proved to be not only an assist to the local taxpayers this past year, but also for the fiscal planning in 1975.

Financial aid was particularly encouraging in the area of educational costs, where state funds were increased during this past year and proved beneficial to reducing the ultimate cost of public education to Andover taxpayers.

Among the considerations which will have a definite effect on the budgets for the year ahead, and over which the community has no control, will be utility costs.

As every homeowner, is aware, the cost of power, as well as fuel, have increased sharply and every evidence is that the town must plan for continued increases in this area.

This will be taken into consideration as 1975 budget planning proceeds.

Also, salaries will increase, either through normal step increases through contractural agreements, or future considerations in collective bargaining procedures.

The cost-of-living guidelines, as used in the past, however, will not necessarily be the norm in the year ahead, administrators point out.

Another problem facing local officials in the 1975 budget planning process is what the state will be doing in the year ahead as far as reimbursements are concerned.

Gov.-elect Michael Dukakis has already given gloomy predictions regarding the state budget in the year ahead, and this will have an effect on municipal financial planning.

Christmas Project Monday

Monday, Nov. 18 is installation day for Christmas Decorations on Main Street.

The students in the electrical department of the Greater Lawrence Regional Vocational Technical High School under the guidance of Sam Ciulla, electrical instructor, have repaired the existing materials and will install all small sets on the live trees lining Main street from Punchard Avenue to Elm Square.

The Department of Public Works' Union with Frank McSurty at the helm, have volunteered to help with the installation of the high wire. The Chamber has also recruited the services of the Firefighter's Union through President Bob Demers. The Andover JayCees, an organization of young men full of zest and vitality along with a tremendous community interest will also assist.

Coffee and cake will be served to all volunteer workers as they work through the night, donated by Jerry O'Donoghue. Anyone who cares to come out and help should meet in front of Dana's Sport Shop at 6:30 p.m., Nov. 18.

Freshman

Michael J. Roy, son of Mr. and Mrs. Alcide J. Roy, 18 Cuba St., Andover, is enrolled in the freshman class at Bryant College, Smithfield, R.I.

Keep Current On Town Affairs

Read The

ANDOVER TOWNSMAN

Andover's Own Newspaper Since 1887

52 ISSUES FOR **$6.50**

DELIVERED BY MAIL EVERY THURSDAY

The Andover Townsman
Box 9
Andover, Massachusetts 01810

— Mail The Townsman Weekly To:

Name .....

Address .....

City or Town ..... Zip.....

☐ $6.50 CHECK ENCLOSED ☐ BILL ME

Quartets In Concert

The Music Department of Phillips Academy will present a concert on Sunday, Nov. 17 at 3 p.m. in the Abbot Chapel on the old Abbot Academy campus. The Chapel is on the third floor of Abbot Hall, located to the left, just inside the large iron gates on School Street in Andover.

The Phillips Academy student Brass Quartet will perform in conjunction with the Faculty String Quartet.

SERVING 2,000,000 NEW ENGLANDERS · N.E.P.A.

The **ANDOVER TOWNSMAN**

Established 1887

Irving E. Rogers
Publisher & Editor

Robert E. Finneran
Managing Editor

Raymond B. DeRuisseau
Business & Advertising Manager

Published Every Thursday
15 Central St., Andover, 01810
TEL. 475-1943
Second Class Postage
Paid at Andover, Mass.
15¢ Per Copy - $6.50 Per Year

NATIONAL NEWSPAPER Association - Founded 1885

Michael M

Mackli Grante Degree

Michael Macklin
ton Road, Ando
received a Maste
degree in Televisi
the S.I. Newhou
Public Commu
Syracuse Universi

Macklin, son of
Leo Macklin, was
tor of WAER, Syr
sity's FM radio st
Assistant To The P
Jonathan Edward
Special, a one h
program on the
produced for natio
syndicated televisi

He also worked
for WCNY-TV-FM
and as a writer-r
New York Pub
Research Group.
this year's electio
P.I.R.G. published
New York state leg
voter information s

Macklin receiv
degree in Eng
Merrimack Colleg
Merrimack he was
of the Joseph
Scholarship. Durin
year he worked as
intern in the off
Senator Walter J.
Lynn. He was Sport
WMMC, Merrimack
station, President
Sigma, and a memb
sity golf team.

Currently, Mackl
reporter for WCCM
Lawrence. He is al
by Continental Cable
Merrimack Valley.

Montes School Openin

Plans are now be
for the opening of
School of Montesso
1975. Teacher recru
derway, and enroll
ing considered for
and September 1975

In preparation
public is invited to a
Montessori educati
day, Nov. 21 at M
Library at 8 o'cloc
presented by Joan
Montessori pub
kindergarten teache
vard, Mass. and
Superintendent Vin
of the Harvard sc

DYSO
LOWREY - GUL
ORGAN
Spinet Cons
Grand Pia
50 TO CHOOS
NEW and R
Player Pia
SPECIA
NEW SPINET PI
'659
433-3824 or 6

an eighth grader

Budgets
ained

rom Page One)

nds received by
past year was
nd proved to be
ssist to the local
s past year, but
iscal planning in

d was particular-
g in the area of
osts, where state
ncreased during
ar and proved
reducing the ul-
public education
xpayers.
considerations
e a definite effect
ts for the year
er which the com-
control, will be

homeowner, is
ost of power, as
have increased
very evidence is
must plan for con-
es in this area.
e taken into con-
1975 budget plan-

es will increase,
normal step in-
ugh contractural
or future con-
in collective
ocedures.
living guidelines,
e past, however,
arily be the norm
r ahead, ad-
oint out.
blem facing local
1975 budget plan-
s what the state
n the year ahead
nbursements are

Michael Dukakis
given gloomy
garding the state
year ahead, and
e an effect on
ncial planning.

ets
ncert

Department of
my will present a
day, Nov. 17 at 3
bot Chapel on the
emy campus. The
e third floor of Ab-
ed to the left, just
ge iron gates on
in Andover.
Academy student
will perform in
h the Faculty Str-

The
OVER
NSMAN
shed 1887
E. Rogers
er & Editor
E. Finneran
ging Editor
B. DeRuisseau
dvertising Manager
Every Thursday
., Andover, 01810
475-1943
Class Postage
ndover, Mass.
- $6.50 Per Year
ONAL
SPAPER
- Founded 1885

Michael Macklin

Macklin Granted Degree

Michael Macklin, 22, of 48 Dufton Road, Andover, recently received a Master of Science degree in Television-Radio from the S.I. Newhouse School of Public Communications at Syracuse University.

Macklin, son of Mr. and Mrs. Leo Macklin, was Sports Director of WAER, Syracuse University's FM radio station. He was Assistant To The Producer of the Jonathan Edwards Television Special, a one hour television program on the folksinger, produced for national network or syndicated television this season.

He also worked as a reporter for WCNY-TV-FM in Syracuse and as a writer-researcher for New York Public Interest Research Group. Just prior to this year's elections New York P.I.R.G. published profiles of all New York state legislators as a voter information service.

Macklin received his B.A. degree in English from Merrimack College in 1973. At Merrimack he was the recipient of the Joseph W. McNally Scholarship. During his senior year he worked as a legislative intern in the office of State Senator Walter J. Boverini of Lynn. He was Sports Director of WMMC, Merrimack's FM radio station, President of Iota Beta Sigma, and a member of the varsity golf team.

Currently, Macklin is a news reporter for WCCM-WCGY in Lawrence. He is also employed by Continental Cablevision of The Merrimack Valley.

Montessori School Opening

Plans are now being drawn up for the opening of the Andover School of Montessori in February 1975. Teacher recruitment is underway, and enrollments are being considered for February 1975 and September 1975 semesters.

In preparation for this, the public is invited to a discussion of Montessori education on Thursday, Nov. 21 at Memorial Hall Library at 8 o'clock. It will be presented by Joan Peterson, a Montessori public school kindergarten teacher from Harvard, Mass. and Associate Superintendent Vincent Poirier of the Harvard school system.

DYSON
LOWREY - GULBRANSEN
ORGANS
Spinet Console &
Grand Pianos
50 TO CHOOSE FROM
NEW and REBUILT
Player Pianos
SPECIAL
NEW SPINET PIANO
'659
453-3824 or 686-5829

THE PREFERENCE COLLECTION BY TOMLINSON

Throughout history, social and economic influences have resulted in changes in the life styles of the people of the world - and America is no exception. The last several years have witnessed a distinct change in the attitude of Americans toward life and living.

The new climate is perhaps best characterized by graciousness, by individuality and by new emphasis upon quality, quality as manifest in the Preference Collection from Tomlinson.

The Studio Shoppe is one of very few stores selected, in the entire country, to feature this collection. See it now.

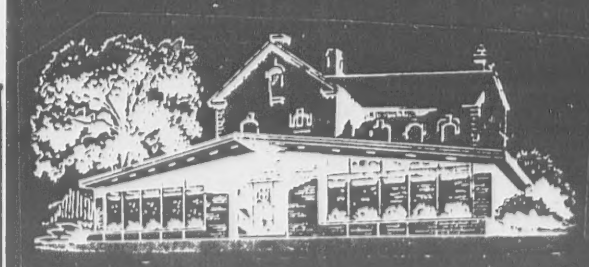

The Studio Shoppe
Furniture Showcase

35 MANCHESTER STREET LAWRENCE TEL. 685-5023

HOURS DAILY 10 to 9; SATURDAYS 10 to 5
CLOSED WEDNESDAYS

Rogers Is Winner Of Art Award

Sam Rogers of Andover, a junior at Ithaca College, has won a cash award from Ingersoll-Rand for one of two paintings which are currently on exhibit in a special student and faculty art show at the Arnot Art Museum in Elmira, N.Y.

Both works are watercolors, and are untitled. The prize-winning painting features a photograph of a cloud as seen through a painted window.

Rogers is the son of Mr. and Mrs. Samual Rogers of 49 Salem St. in Andover.

The art exhibit, called "Show and Tell," continues through November 30.

FORD'S
COFFEE SHOP
MAIN STREET, ANDOVER
EVERY FRIDAY
Our Own New England
FISH CHOWDER
EAT IT HERE OR TAKE OUT
A Different Hot Soup Daily
A SATURDAY HAPPENING
FAMILY BREAKFAST AT FORDS
SERVED 7:30 TO 11:30 A.M.
WHERE ANDOVER BUSINESS "GOES HOME" TO LUNCH

Political Advertisement

A Word Of Thanks

I wish to thank the workers and voters who supported my candidacy on November 5th. Your Confidence in me is much appreciated.

ROGER W. COLLINS
125 Argilla Rd., Andover

Visit Our Craft Shop
HAND-MADE GIFTS & DECORATIONS BY LOCAL CRAFTSMEN
CARRIER'S
Health Foods • Crafts
24 PARK ST. ANDOVER 475-9407
HOURS: 10:00-5:30 Monday thru Saturday

A Friendly Visitation

Members of the Friends of Memorial Hall Library prepare for a trip to one of Andover's nursing homes, or other places around the community with a program for shut-ins. Readying this trip with a film are Tom DeRosa and Mrs. John P. Appleton with Susan Appleton.

Library Friends Seek Volunteers

It is not too late to join the over 250 families who have become Friends of the Memorial Hall Library during the past month's drive. The Library still has an urgent need for Friends who can volunteer a small amount of time to help inside the Library or in carrying out some of the services the Library performs within the community.

The Library staff is most willing to train young or old in the variety of simple skills needed to work in such areas as book mending, or card filing in both the main reading room catalog and the inter-library loan system. Typing and other clerical work done by volunteers releases librarians for jobs of a more technical nature.

One of the most rewarding services is the transporting of a film and high school projectionist to a local nursing home once every three weeks.

None of these areas of need would require more than two hours per week and time usually could be served at the convenience of the volunteer. Membership forms are available at the Library for anyone wishing to become a Friend. Those willing to volunteer time on a regular, irregular, or substitute basis should so indicate on the reply envelope, or contact Mrs. John Appleton, Chairman of Volunteers.

THE GANT ATTITUDE
FREE MONOGRAMMING
HEG
$14.50
Gant's concern for fashion and quality is seen once again in this classic button-down Oxford. In 65% DUPONT DACRON® Polyester/35% Cotton. With Gant's tailored fit and single-needle stitching. A Durable Press in a choice of blue, maize, pink and white.
By Gant Shirtmakers
Glen Artney Button-Down Shirts - $9.95
Andover Center
Macartney's
ANDOVER & LAWRENCE

La Contessa
Bridal & Formal Shoppe
For Holiday Giving
• Robes
• Nighties • Party Gowns
• Long Casual Dresses
• Pant Suits • Separates
77 Main St., Andover
Rear and Adjacent to Municipal Parking Lot.
Open Daily 10 - 5 Incl. Sat. Fri. Til 9:00
Open Evenings By Appointment Only 475-4222

ANDOVER CLEAN CRAFT
DROP-OFF SERVICE
Let Us Do Your Laundry For You.
30¢ lb.
(WASH, DRY, FOLD)
42 PARK STREET
(Across from Purity Supreme)

STORE HOURS
MON. thru WED. 8 A.M. to 6 P.M.
THURS. & FRI. 8 A.M. to 9 P.M.
SAT. 8 A.M. to 6 P.M.

Andover Center

CO'OP

68 MAIN STREET
ANDOVER

COME AND GET ACQUAINTED WITH US.

QUANTITY RIGHTS RESERVED

TABLERITE FRESH

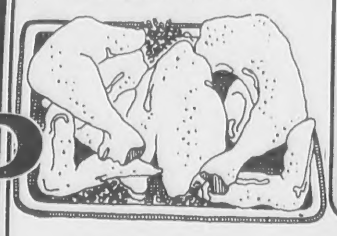

THREE LEGGED CHICKEN 55¢ lb.

THREE BREASTED CHICKEN 59¢ lb.

CHICKEN BREASTS 89¢ lb.

CHICKEN LEGS 79¢ lb.

CHICKEN WINGS 59¢ lb.

TABLERITE USDA CHOICE

BEEF LOIN SHELL SIRLOIN
STEAK $1.49 lb

TABLERITE USDA CHOICE

BEEF RIB LARGE END BONE-IN
ROAST $1.39 lb.

MAXWELL HOUSE INSTANT COFFEE $1.89 10 oz. JAR

TABLERITE USDA CHOICE BEEF RIB SMALL END BONE-IN ROAST $1.59 lb.

TABLERITE USDA CHOICE BEEF RIB LARGE END BONE-IN STEAK $1.49 lb.

TABLERITE USDA CHOICE BEEF RIB SMALL END BONE-IN STEAK $1.69 lb.

TABLERITE USDA CHOICE BEEF RIB BONELESS EYE STEAK $2.79 lb.

TABLERITE USDA CHOICE BEEF LOIN BONELESS SIRLOIN STEAK $1.89 lb.

TABLERITE USDA CHOICE 80% LEAN GROUND BEEF 89¢ lb.

ROYAL GUEST WAX BEANS 4 CUT 16 oz. CANS $1

ROYAL GUEST GREEN BEANS 4 16 oz. CANS $1

EMPIRE STATE GREEN BEANS 4 FRENCH STYLE 16 oz. CANS $1

NABISCO COOKIES LORNA DOONE, FANCY DROP, CHOCOLATE GRAHAMS 65¢ 10 oz. PKG.

TABLERITE BACON SUGAR CURED 1 lb. Pkg. 1.29
TABLERITE FRANKS ALL MEAT 16 oz. 89¢
TABLERITE FRANKS ALL BEEF 16 oz. Pkg. 95¢
TABLERITE BOLOGNA ALL MEAT 16 oz. Pkg. 1.05
TABLERITE SALAMI COOKED 16 oz. Pkg. 1.09
COLONIAL MASTER SMOKED SHOULDERS 85¢ lb.
COLONIAL DAISY ROLLS 1.25 lb.

DELI DEPARTMENT
LONG ACRE
TURKEY ROLL $1.49 lb.
COLONIAL FAVORITES
MINCED HAM 79¢ lb.
CHICKEN LOAF 79¢ lb.
LUXURY LOAF 79¢ lb.
POLISH LOAF 79¢ lb.
PICKLE AND PIMENTO LOAF 79¢ lb.

TABLERITE SMALL FREEZER ORDERS CUT AS DESIRED
BEEF RIB WHOLE $1.39 lb.
SHELL HIP WHOLE BEEF LOIN $1.29 lb.
BOTTOMS WHOLE BEEF ROUND $1.39 lb.
TOPS WHOLE BEEF ROUND $1.49 lb.
TIP WHOLE BEEF ROUND $1.39 lb.
Tenderloin Whole BEEF LOIN $2.49 lb.
Sirloin Strips Whole BEEF LOIN $2.49 lb.

U.S. No. 1 All Purpose
MAINE POTATOES
20 Lb BAG 99¢
Fresh Long Crisp CUCUMBERS 3 FOR 29¢
Fresh Zucchini or Summer SQUASH 23¢ lb.

FLORIDA CITRUS SALE!
GRAPEFRUIT
WHITE LARGE SEEDLESS 8 FOR $1
Bursting With Juice ORANGES 59¢ DOZ.
Nature's Zipper Skinned TANGERINES 59¢ DOZ.
Deliciously Sweet TANGELOS 69¢ DOZ.

GEISHA TUNA SOLID WHITE MEAT 59¢ 7 oz. CAN

DAILEY PICKLES KOSHER WHOLE 59¢ 32 oz. JAR

Oven Fresh Delights
From Your Petite Bakery
Honey & Egg Rolls
6 for 39¢
Apple Puffs
2 for 39¢
Now Available
For The Holiday Petit Fours, Marzipans and Praline Sticks

FROZEN FOODS
ROMAN PIZZA 10 PACK 23 oz. BOX 79¢
IGA ICE CREAM HALF GALLON 89¢
COFFEE RICH COFFEE CREAMER 32 oz. CONT. 49¢
BIRDS EYE ORANGE JUICE 12 oz. CAN 49¢
PENOBSCOTT BAKED SQUASH 12 oz. PKG. 19¢

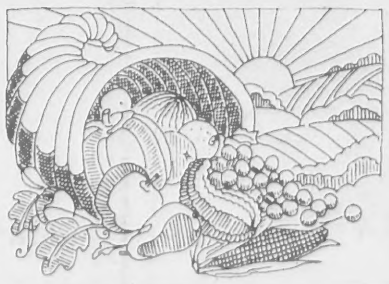

Orders now being taken for Thanksgiving Fruit Baskets

BLUE BONNET MARGARINE REGULAR 49¢ 16 oz. PKG.

NABISCO COOKIES CHOCOLATE PIN WHEELS OR Ideal Chocolate Peanut Bar 79¢ 12 oz. PKG.

99¢ QUART JAR
Kraft Mayonnaise
WITH THIS COUPON AND PURCHASE OF $5.00 OR MORE EXCLUDING BEER AND CIGARETTES
LIMIT 1 COUPON PER FAMILY
GOOD NOVEMBER 11-16, 1974 CO'OP

Headmaster At Pike Speaker

This Sunday at Christ Church

the Forum Series on "Education Today" continues with the Rev. Raymond A. Nelson, headmaster at the Pike School, relating the educational philosophy of this Andover private school.

To date, presentations have been made by A. Graham Down, Executive Director of The Council for Basic Education, and Theodore R. Sizer, headmaster of Phillips Academy. Next week, Peter Coffin, representing the Mass. State Board of Education, will be the speaker.

Mr. Nelson is a clergyman of the Episcopal Church, a member of the Parish of Christ Church and a frequent, welcome pulpit preacher. He has spent most of his ministry in the field of education.

The Forums are in the Parish Hall at 10:15 a.m. and 11:15 a.m. The public is invited.

STYLE OF THE MONTH

Permanents by MICHAEL

BEAUTY & WIG SALON
40 Main St. – 475-7072

DEN ROCK

The wonderful world of wines.

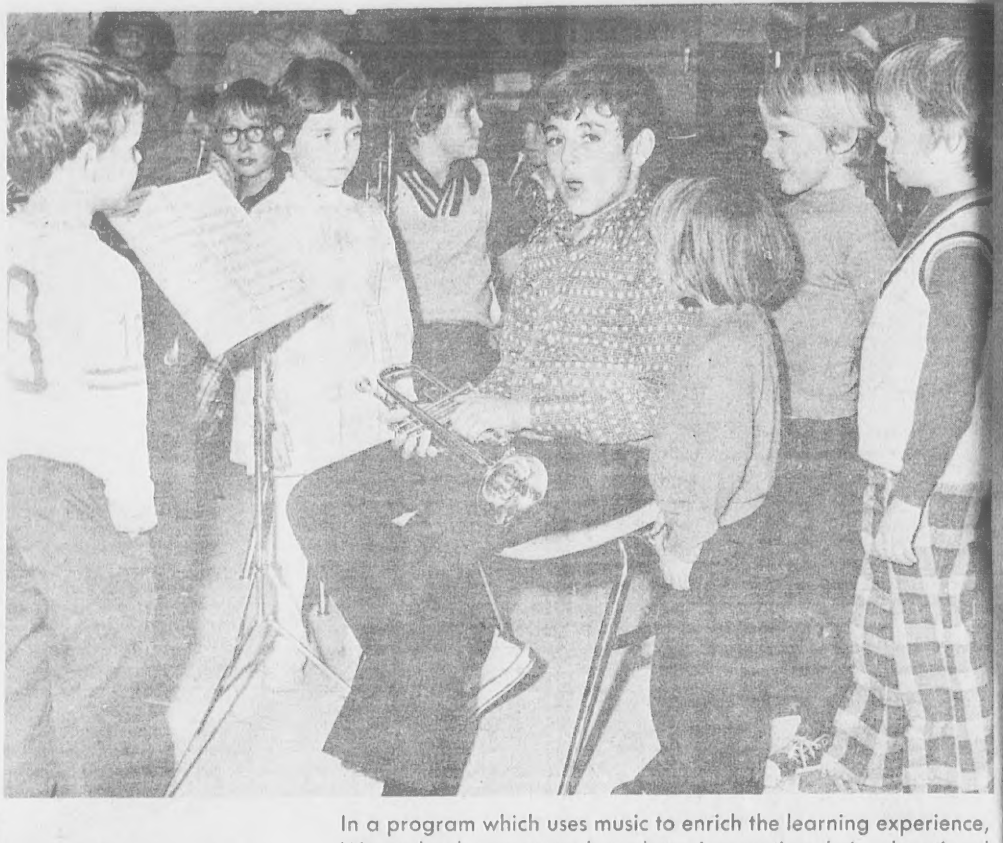

Musically They're Learning

In a program which uses music to enrich the learning experience, West school youngsters have been integrating their educational processes with various instruments. Allan Minkkinen, West elementary school band director introduced the program. Here, first graders learn a little about sound from Mark Haddad. Checking the program, clockwise, Sandy Douglass, Julie Robbins, Barbara Burn, John Todt, Robby Foley and John Todt.

Music Aids Learning

The third experience in integrating music with other areas of study - an adea which Allan Minkkinen and West Elementary teachers tried last year was held recently.

The primary children were so receptive and interested in the instruments that it was decided that more should be done.

Last year, second graders had a science activity period during which they learned about sounds; how vibration causes sounds, what materials sounds can travel through, how length and thickness of materials control pitch etc. They experimented with tuning forks, vibrating sticks, rubber bands, guitars and other home made instruments.

During one of these activities the West Elementary band members under the direction of Mr. Minkkinen demonstrated how their instruments produced sounds and how pitch and rhythm was controlled.

This year the first graders studying metals in SCIS noted the beautiful tones brass, nickel, and other alloys can produce.

The West Elementary band performed for the first graders and demonstrated brass, woodwind, and percussion instruments to confirm their discovery that one use of these metals as well as other materials such as wood, leather, and plastics is in musical instruments.

The stone dam in the Merrimack River in Lawrence, took three years to construct and no part of it has been rebuilt. It is 1,629 feet long, 35 feet wide, and causes water to plummet 25 to 26 feet.

Subscribe to the TOWNSMAN

Pledge Sunday

Faith Lutheran Church will hold its Pledge Sunday on Nov. 17 during the 11 a.m. Service. At that time members will have an opportunity to make a personal commitment to the life of the congregation for 1975.

The Massachusetts Department of Public Works and The Merrimack Valley Transportation Planning Advisory Group Will Conduct a PUBLIC MEETING At The GREATER LAWRENCE REGIONAL VOCATIONAL TECHNICAL HIGH SCHOOL

River Road, Andover

November 20, 1974, at 8:00 p.m.

For the purpose of exchanging ideas with the public regarding the potential environmental impact of Transportation Improvements (Lawrence Connector) within the Greater Lawrence Area.

BRUCE CAMPBELL, COMMISSIONER — ROBERT T. TIERNEY, CHIEF ENGINEER

Political Advertisement *Political Advertisement*

Thank You!

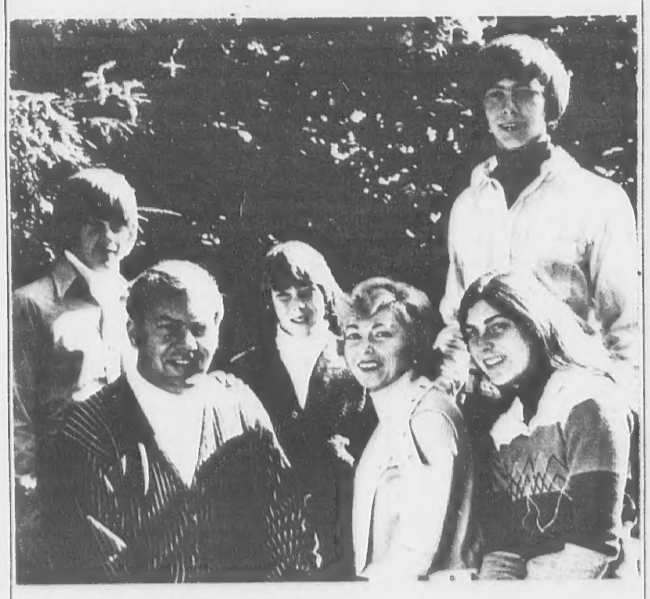

Very Sincerely,

The Cohens

Gerald M. Cohen, 5 William St., Andover

FALL into comfort... NATURALIZER®

$25.

Feeling fantastic underfoot, a soft crepe sole is the sole support of this go-everywhere Naturalizer shoe. Extra good feel inside, too, thanks to all those famous Naturalizer comfort features. Just one from our crepe sole collection.

- Brown Smooth
- Red Patent
- Black Patent

ELANDERS TOWNSHOP

Elanders Townshop — Main Street — Andover, Mass. 01810 Phone 475-5735

Lovejoy Presented Award

Joseph T. Lovejoy, the son of Joseph T. Lovejoy and the late Mrs. Lena Lundgern Lovejoy, formerly long-time residents of Andover, was cited recently by the National Security Agency (NSA) in Ft. Meade, Maryland.

Lovejoy, who operates amateur radio station W3RYV, and Navy-Marine Corp Radio Station NQUQW, was cited for his humanitarian efforts in providing emergency communications during Hurricanes Hilda, in 1964; Alma, in 1966; Camille, in 1969; and Cecilia, in 1970.

He was also lauded for the hours he spent during the Vietnam War, transmitting messages to and from servicemen and their families, and for his fund-raising efforts in behalf of the residents of the D.C. Children's Center in Laurel, Md., and Vietnam orphans.

Lovejoy's wife, Jane, and his aunt, Mrs. Amy Rohdin, were at the ceremonies when he received the NSA Citizenship Award from Lt. Gen. Lew Allen, Jr.

Lovejoy is also the great grandson of Joseph T. Lovejoy, who was highway surveyor in Andover in the early 1900s.

Juvenile Justice Conference

Members of the Andover League of Women Voters will be attending a conference on Juvenile Justice, Lives in the Balance, on Thursday, Nov. 21, at John Hancock Hall, 180 Berkeley St., Boston, from 9 a.m to 3 p.m.

The Keynote address, Major Issues of Juvenile Justice will be given by Marian Wright Edelman, Director, Children's Defense Fund of the Washington Research Project.

A panel discussion will be moderated by Florence R. Rubin, President of the League of Women Voters of Massachusetts.

The panel discussion will be concerned with: Who and what determine whether a child enters the system? What are the ramifications of pre-trial diversion? What are the goals of the court? What are the unmet needs of our juvenile justice system in Massachusetts?

There will be questions from the audience following the panel discussion.

Call Sue Tucker if interested. Several Andover League members will be attending.

Dworkin Paintings On Display

An exhibition of paintings and drawings by Boston artist, Elizabeth Dworkin, opened at the Addison Gallery of American Art, Phillips Academy, Andover, Saturday, Nov. 9.

Ms. Dworkin's recent work emerges from a dedicated exploration of post war American abstract painting. A painter's painter, she manages tightly controlled large surfaces with formal grace. Adjusting rectangular shapes within the greater rectangle of the format itself, she employs narrow bands or lines of color to reinforce the larger spatial plan.

Ms. Dworkin received a B.F.A. from Cornell in 1965. Her work has been exhibited widely.

The Addison Gallery is open free to the public Mondays through Saturdays from 10 a.m - 5 p.m.; Sundays 2:30 - 5 p.m.

A leaky faucet that drips once per second wastes about 2,500 gallons of water per year.

UPHOLSTERING
Your Fabric
Or Our's
Free Estimates
Expert Work
Call 683-0853
After 5 p.m.

davis carpet distributors
38 MAIN STREET (ROUTE 28) NO. READING, MASS., NEXT "PLAZA NORTH" — 664-4631 — 944-3545
New England's "BUSIEST" Carpet Warehouse-Showroom Store. Open Daily 10 to 9 ... Sat. 9 to 5

Alexander Smith Carpet
Here Now!
...SALE-PRICED CARPETS FEATURED IN THE BOSTON GLOBE
by our group 7 Carpet Center Stores

$3.77
Compare at $7.99 Sq. Yard
COMMERCIAL-QUALITY
100% NYLON PILE
LEVEL LOOP TWEEDS

$4.77
Compare at $8.99 Sq. Yard
100% NYLON PILE
LUXURY SHAG

THIS SALE ENDS SATURDAY, NOV. 16
BRING YOUR ROOM MEASUREMENTS ... F•R•E•E ESTIMATES!
We Cut to Popular Room Size Rugs ■ Expert Wall-to-Wall Installation Available
member: group 7 MULTI-STORE ASSOCIATION HAS THE PURCHASING POWER TO BUY FOR LESS, SO WE CAN AFFORD TO SELL FOR LESS!

World Service Sale At Y

The Annual World Service Candy Sale of the Andover-North Andover YMCA began on Saturday, Nov. 9, when over 100 youthful salesmen procured their kits at the new YMCA building. The sales effort, which will end in two weeks, is conducted annually to educate youthful YMCA members for service to less fortunate youth. The entire proceeds of the sale are forwarded to YMCA's in many of the 80 countries' around the world presently conducting YMCA programs, with the funds being used largely in presently deprived areas. YMCA Youth Program Director Gary Green is supervising the project. Additional supplies of the candy can be procured at the new YMCA building at 165 Haverhill St. or at 10 Brook St., Andover, Mondays and Tuesdays 3:30-5:30 p.m. or the North Andover facility, 33 Johnson St. Fridays 3:30-5:30 p.m.

For many years, Haverhill was the last outpost between Boston and Canada, and was subject to vicious Indian raids.

FAY & DRISCOLL
INC.
FILTERED & METERED SERVICE
FUEL OILS
OUR DEPENDABLE SERVICE
PROMPT DELIVERY
683-3131
OIL BURNERS
Sales & Service
CUSTOMER SATISFACTION GUARANTEED
576 Haverhill St., Lawrence

BRUNO REALTY
15 Main St., Andover
Louis M. Bruno & Catherine Bruno
Realtors
475-9240

NATURAL HAIR STYLING
with a
BLOWCUT
End your teasing & spraying drudgery NOW!
staff trained in the Paul Mitchell technique of scissor haircutting
2 Riverina Rd.
Shawsheen Sq., Andover
(behind Cadillac dealer)
CAPILO'S
475-1639

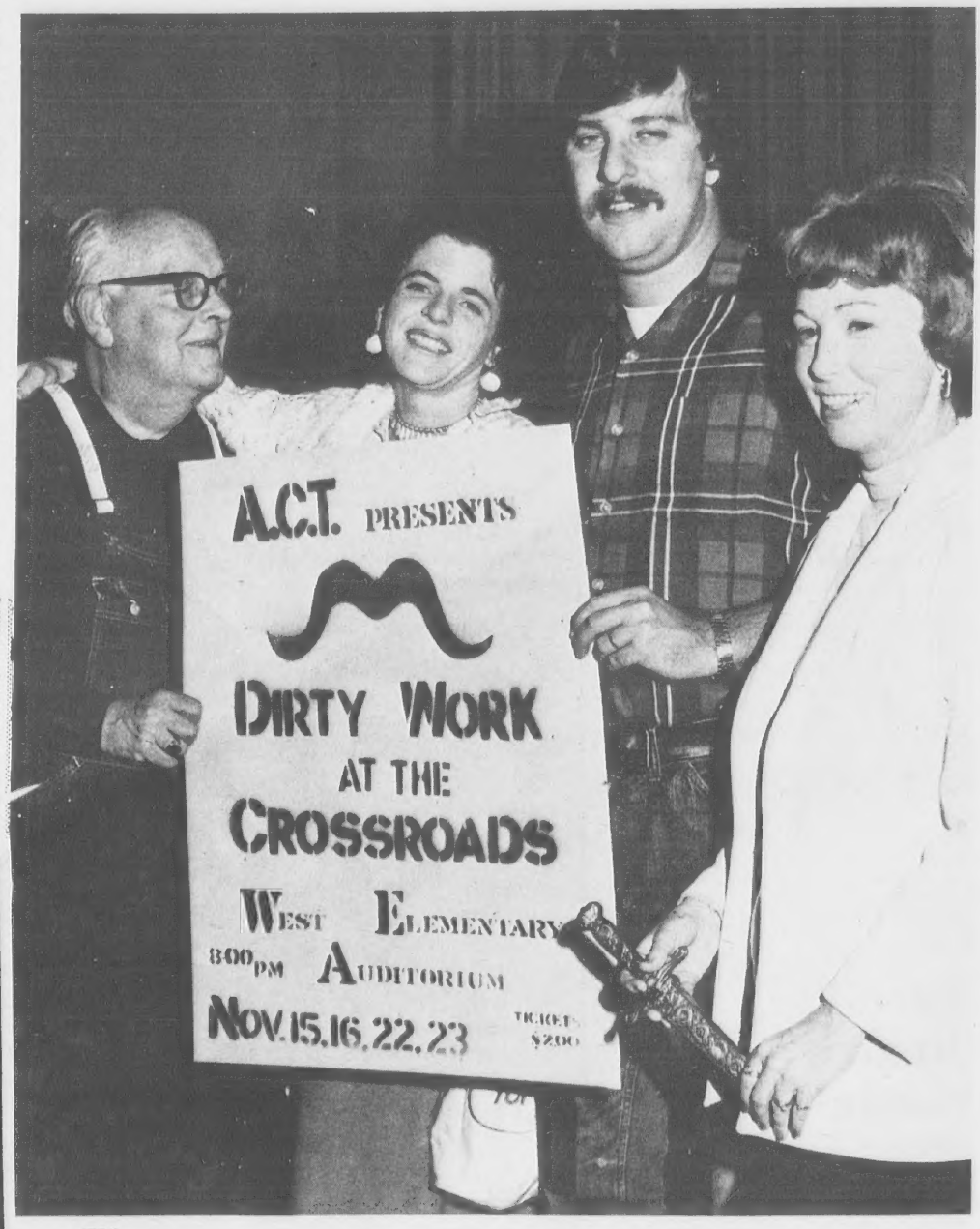

Their Weekend Is Cast

Members of the cast of ACT, are finishing rehearsals this week for their weekend production of "Dirty Work At The Crossroads." Leading roles are carried by, from left, Al Swenson, Elizabeth Zeoli, Rich Cannon and Lyn Huttunen.

"Dirty Work" On Weekend

When is theatre not a spectator sport? When it's "Dirty Work at the Crossroads"!

From Shakespeare to vaudeville, actors have known the slings and arrows of outraged patrons. But while modern theatre has generally discouraged this kind of boisterousness, it is now alive and well and in Andover.

"Dirty Work" by the Andover Community Theatre, which opens this weekend, welcomes all kinds of audience participation, barring aforesaid mentioned missiles. Come with your best catcalls and whistles and join in the fun.

This is old-time mellodrama for all members of the family. Enthusiasm abounds and the audience is sure to be caught up in the dastardly deeds, pitiful plights and heroics on stage. Bring friends and your best vocal chords and get involved.

"Dirty Work" will be presented Nov. 15, 16, 22 and 23 at West Elementary School at 8 p.m. Tickets are $2 with half price for senior citizens. They are no sale at Elander and Swanton, Cole's Hardware and Thompsons, and at the door. ACT is grateful to the Andover Recreation Community Schools Department and Gary Ralph for their help and cooperation.

Open House, Registration

Open House and registration will be held at Our Lady of Nazareth Academy in Wakefield on Sunday, Nov. 17 at Emiliana Center, with Junior students acting as guides and hostesses.

All eighth grade girls who plan to take the placement test for entrance next fall into one of the Catholic private or Archdiocesan High Schools, may register at the Academy beginning Sunday, Nov. 17 from 2-5 p.m. Registration will continue on school days from Nov. 18-29. The placement test will be administered on Saturday, Jan. 11, 1975 at 8:30 a.m.

In order to be eligible for a tuition scholarship, forms must be filled out by the parents, which will indicate if there is need for financial assistance.

At night, closed draperies act as insulation over cold windows; open ones during the day allow the sun to supplement the heating system.

AMERICAN INDIAN JEWELRY
40% 50% 60% OFF
AUTHENTICALLY HANDCRAFTED BY ZUNI, HOPI, NAVAJO AND SANTO DOMINGO SILVERSMITHS. FEATURING STERLING SILVER, TURQUOISE, MOTHER OF PEARL, CORAL AND JET.

SQUASHBLOSSOMS Values to $1500. from $185.	
RINGS Values to $400. from $20.	BRACELETS Values to $1,000. from $15.
PENDANTS & PINS Values to $150. from $10.	HESHII NECKLACES Values to $400. from $20.

Also Buckles, Watchbands, Bolos, Religious Medals.

AT ABSOLUTE CLEARANCE PRICES
SHERATON ROLLING GREEN MOTOR INN
ANDOVER - LOWELL ST. Exit 31-I93 • TEL. 475-5400
SAT. NOV. 16, 11 AM - 11 PM
SUN. NOV. 17, 11 AM - 7 PM
DEALERS • COLLECTORS • INVESTORS INVITED
Personal Checks • Master Charge • BankAmericard
FREE ADMISSION
INTERNATIONAL ART CORP., Plainview, N.Y.
Subsidiary Camrose Art Corp.

Bob Says:
We're pleased to report that selling service is the best way in the copier business. We may not make much money, but we don't lose our customers.

Oftentimes when we first meet someone, he'll say that he already has a company for his copying needs. Well, the fact is, Copilabs doesn't have any competition when it comes to copier service. We can't afford to lose customers the way the big boys can and **do**, so we work only in Greater Andover, which includes Lawrence and Methuen. We're never more than six or seven miles from you when you call us, so when we claim to provide same day service we can deliver it. Right now, in fact, we're averaging 3 hours response on our calls. We never charge for delivering our competitively priced materials either.

So you see, the person who thinks he's being taken care of by another company, just hasn't experienced real copy service. We make everyone's claims come true.

Copilabs INCORPORATED
63 PARK STREET
ANDOVER
Experience some real service

TEXACO
CYR OIL CO.
100 WATER STREET
LAWRENCE
683-2775

FREE! Hoover Vacuum PLUS Highest Bonus Savings Interest.

HANDIVAC
complete with attachments.

This versatile vacuum cleaner has its own shoulder strap for hands free cleaning...and a combination nozzle for cleaning rugs and floors.
Other features include edge-cleaning suction power and convenient cord storage.

$1,000 Deposit for 2½ years

Annual Rate	Effective Yield
6.50%	6.81%

per year, compounded daily

DIALOMATIC POWERDRIVE VACUUM
complete with attachments.

No pushing...no pulling...the Powerdrive takes the effort out of cleaning. Extra attachments make this the most versatile cleaner ever and there's a dial that lets you select the right power for any cleaning job.

$3,500 Deposit for 4 years

Annual Rate	Effective Yield
7.25%	7.63%

per year, compounded daily

BONUS SAVINGS CERTIFICATES PAY THE HIGHEST LEGAL INTEREST RATES WHICH ARE GUARANTEED TO MATURITY AND FULLY INSURED.

You may qualify for a free gift when one or more friends deposit the required amount in a Bay State National Bonus Savings Certificate!

ALSO AVAILABLE

1975 RCA 19 inch COLOR TV
When a friend or friends deposit $10,000 for 3½ years or $7,000 for 7 years.
Ask about details at any convenient office.

Bay State National BANK

MEMBER: Federal Deposit Insurance Corporation — Federal Reserve System

84 MAIN ST. - ANDOVER - 683-9531

Members of your household excluded. Federal law prohibits the payment of a time deposit prior to maturity unless three months of interest thereon is forfeited and interest on the amount withdrawn is reduced to the passbook rate

SAMRA
Home Decorating Center
Tel. 688-1231 / 685-4792
Featuring:
- Wall Coverings
- Custom Slipcovers
- Custom Draperies
- Custom Reupholstry
- Wall to Wall Carpeting

Greeff, Schumacher, Waverly, Duralee, Stout and many, many more exciting lines by leading designers.
Come In Or Shop At Home
Benjamin Moore paints 111 So. Broadway
Free Parking In Rear

At Ball

Members of the Shawsheen Village Women's Club will be attending the Heritage Bicentennial Ball, sponsored by the Massachusetts Federation of Women's Clubs, Saturday at the Chateau deVille, Framingham.

Plan Now!
ROSS COON'S GOLF HOUSE
WILL OPEN DECEMBER 1st
APPLICATION AVAILABLE FOR INFORMATION CALL
475-5233

A Bit Of Egypt

Barry Mitchell and Alexandra "Sam" Chivers, members of the sixth loft at Bancroft school view the Egyptian collection being exhibited in the main lobby of the school.

Ancient Egypt On Display

A collection of replicas of ancient Egyptian art subjects studied within the social studies program at Bancroft school is on display in the main lobby of the school this week.

The work is the creation of art classes at the school and its students, Barry Mitchell, Alexandra Chivers, Chris Pope, Lori Gould, Jean Stocker, Gretchen Munn, and Cynthia Lee, working under the direction of Miss Sally Wolfe of the art department.

Lee Ann Gemmell, Mark Ragonese, Kevin Hoffman, Tom Fiske, Carolyn Reynolds, and Jennifer Nielsen contributed individual art objects to the collection.

A committee of guides has been conducing information tours. Among the guides are Chris Pope, Mark Ragonese, Naomi Chateuneuf, Robin Reynolds, Cathy Cornier, Michelle Silverio and Louise Miller. Each guide has led small groups from other lofts to view the exhibit.

The work is part of the larger loft study of ancient Egypt under the direction of sixth loft staff Charles Frield, Mrs. Janis Baron, Mrs. Sheila Eckoff and Miss Buffy Lee.

Watercolors Featured

The Andover Artists Guild will present a demonstration by Corrine Staid, well-known watercolorist on Sunday, Nov. 17 at 2:30 p.m. at the Andover Bay State National Bank.

She is well qualified in her field, having exhibited in juried shows and many one-man shows in the immediate area and throughout New England.

The resident of 10 Nancy Circle, was born in Danvers, and graduated from Lasell Junior College. She has studied painting with Taddeus Klodnick, Don Stone, David Sullivan and Roger Curtis.

Corrine devotes times to teaching private classes in Andover and summers at the Village Gallery, Kennebunkport, Maine.

TIME . . .
TIME . . .
TIME . . .

No one wants to spend valuable time in a waiting room; therefore, for your convenience we are pleased to announce . . .

Appointments will be accepted Tuesdays thru Saturdays.

COCO's of ANDOVER
Cor Rte 28 & 133 SHAWSHEEN SQ.
TEL 475-0452

P.S. Remember, call and Save time . . .YOUR TIME!

Beautiful families make beautiful Christmas cards

Ask for Photo-Greeting Cards made by Kodak

Bring us your favorite color snapshot, negative, or slide. Then choose a card from our wide selection of styles. It's that easy to have beautiful Kodak Photo Greeting Cards to send to all your friends and relatives. Order yours today

LOOK PHOTO SERVICE
MUSGROVE BLDG., ELM SQUARE
ANDOVER - 475-1452
OPEN TIL 9 P.M. FRIDAYS

CALIFORNIA Cobblers
Made in U.S.A.

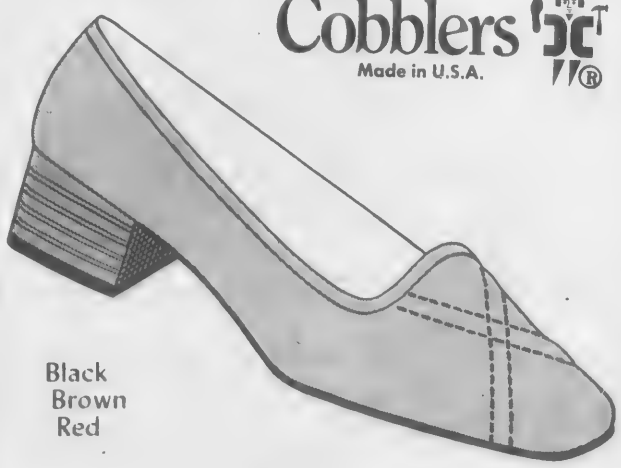

Black
Brown
Red

California Cobblers' well-bred leather casual called "Crossroads" shows its class at every step. Up front, criss-cross piping is accented by bold stitching. A tapered toe and little stacked heel adds comfort to styling.

Andover Center
REINHOLD'S
13 MAIN ST. ANDOVER 475-0078

CARPENTRY
FORMICA Replacement
SHEETROCK Finishing
Additions & Remodelling
REFERENCES FURNISHED
Frank E. Wright
475-5143

W

A Senior Reco
was held in Kur
the Lawrence C
on Wednesday, N
Alert film was
by the awarding
to the follow
volunteers:
6000 Hour Pin t
3500 Hour Pin
McKeown.
2500 Hour Pins
Field, Miss Ruth
Barbara Henders
2000 Hour Pin
Wilson.
1500 Hour P
Margaret Berger
Patterson and
Wright.
1000 Hour Pins
M. Donahue, M
Keegan and

Christi Athlete Service

Next Sunday, N
a different kind o
Free Christian Ch
Taking part wil
tian Athletes Tean
High School girls
team, with thei
"Bill" Vickers an
at the invitation o
the church, the R
Balmforth, will pr
song, give their te
the central messa
A large followi
and friends are e
tend along with th
gregation of the F
Church. The minis
of the church will
part.

Youth G Host To Region

Temty - - Temp
Youth Group, will h
conclave this comi
One hundred pe
Massachusetts, C
Vermont and Cana
ticipate in the three
Neil Mufson, pr
Nicki Silverman
Lebowitz, co-chair
conclave, have be
diligently since Aug
this conclave inn
successful. Temty i
of Nifty, the Nationa
of Temple Youth.

Girls' H Team Is Forming

The 4 - 6 grade G
ball League, ru
Recreation/Commun
Department, is sti
team registrations.
enter as a 12 member
coach. Teams enteri
than 12 must be willi
additional team
Youngsters who wish
cannot find a team
with their physica
teachers and will be a
team.

Let's Go Bo
at Andover
34 Park St. - 47
Bowling Is
Bowling Is
Everyon

Volunteers Are Honored

A Senior Recognition Luncheon was held in Kurth Auditorium at the Lawrence General Hospital on Wednesday, Nov. 13. A Medic Alert film was shown, followed by the awarding of Service Pins to the following dedicated volunteers:

6000 Hour Pin to Clarence Hill.

3500 Hour Pin to Mrs. Pearl McKeown.

2500 Hour Pins to Mrs. Pauline Field, Miss Ruth Hayes and Mrs. Barbara Henderson.

2000 Hour Pin to Mrs. Edith Wilson.

1500 Hour Pins to Mrs. Margaret Berger, Mrs. Anne F. Patterson and Mrs. Muriel Wright.

1000 Hour Pins to Mrs. Mary M. Donahue, Mrs. Agnes R. Keegan and Mrs. Helen Maclaren.

500 Hour Pins to Mrs. Rhoda Averback, Miss Peggy Berger, Mrs. Phyllis D. Hill, Mrs. Elsie K. Merrill and Mrs. Marie Tasillo.

100 Hour Pins to Mrs. Geraldine Belanger, Mrs. Mildred Birdsall, Daniel L. Dimenna, Mrs. Jessie M. Duston, Mrs. Chris Fernandes, Mrs. Gloria Gilleran, Mrs. Priscilla Hanson, Mrs. Lillian Haskell, Mrs. Grace L. Henrick, Mrs. Barbara M. Ippolito, Mrs. Anne Lawrence, Mrs. Dawn Markle, Mrs. Jan McCoy, Mrs. Frances Salerno, Mrs. Lois-Ann Whitney.

At a pizza party on Oct. 30, the junior volunteers, known as Candy Stripers, were honored for their many hours of devoted service to the Lawrence General Hospital. Awards were presented to the following:

100 Hour Pins to Michelle Bitler, Cheryl Lee Bradley, Beverly Brasseur, Susan Callahan, Josephine Cavallaro, Deborah Collins, Judy Conlon, Carol Connor, Julie Harkins, Marie Hennelly, Donna Lafrenier, Karen Leboeuf, Pamela Lebowitz, Donna Jean Lundquist, Sharon Powell, Mary Lou Previte, Gail Rogers, Diane Romano.

OPEN HOUSE
Our Lady of Nazareth Academy
Secondary School for Girls
13 JORDAN AVENUE WAKEFIELD
Sunday, November 17th, 2 to 5
Parents, Friends, and Prospective Students are invited. Opportunity for tours, explanation of program, and registration for entrance exam will be available.

Christian Athletes In Service

Next Sunday, Nov. 17, will see a different kind of service at the Free Christian Church.

Taking part will be the Christian Athletes Team, a group of 36 High School girls and boys. The team, with their co-leaders, "Bill" Vickers and "Bob" King, at the invitation of the pastor of the church, the Rev. Richard B. Balmforth, will present a group-song, give their testimonies and the central message of the service.

A large following of parents and friends are expected to attend along with the regular congregation of the Free Christian Church. The minister and choir of the church will also be taking part.

Youth Group Host To Region

Temty - - Temple Emanuel Youth Group, will host a regional conclave this coming weekend. One hundred people, from Massachusetts, Connecticut, Vermont and Canada, will participate in the three day affair.

Neil Mufson, president, and Nicki Silverman and Pam Lebowitz, co-chairmen of the conclave, have been working diligently since August to make this conclave innovative and successful. Temty is a member of Nifty, the National Federation of Temple Youth.

Girls' Hoop Team Is Forming

The 4 - 6 grade Girls' Basketball League, run by the Recreation/Community Schools Department, is still accepting team registrations. Girls should enter as a 12 member team plus a coach. Teams entering with less than 12 must be willing to accept additional team members. Youngsters who wish to play but cannot find a team may sign up with their physical education teachers and will be assigned to a team.

Games will be played at Sanborn on Tuesdays and Bancroft on Wednesday from 6:30 - 8:30 p.m. Team play will begin the first week in December.

However, all players will have an opportunity to learn rules and brush up on their skills at a Basketball Clinic, which will be held during the last week in November, (date to be announced later).

All team registrations should be turned into the Recreation/Community Schools Office or individual physical education teachers by Friday, Nov. 15.

INVITATION TO YOU
Come in and visit with the SKI REPS.
from
HART---K2---OLIN---DYNASTAR
Bindings
SALOMON---BESSER---BURT---MARKER
DOOR PRIZE
VISIT WITH
BILL O'LEARY
FREE STYLE CHAMPION
Cross country waxing demonstration
By Cross country expert
Nov. 19, 1974
From 6:00 to 10:00 P.M.
OPEN HOUSE
NOV. 19th
6 to 10 P.M.
Dana's Sport Shop
62 MAIN STREET • ANDOVER

Marion Heinrich
can help you be ready for college
when the kids are.

Marion's one of the people behind our new symbol.
If you're planning to send the kids to college, come in and talk to Marion. She helped put more than twenty kids through college just last year alone. And she can give you an education, too. She'll tell you all about Andover Bank's 7.50% 4-year Term Certificate. It's ideal for saving for college tuition. It pays the highest interest around. In fact, compounded continuously, you get an annual effective yield of 7.90%.
If you're looking forward to putting the kids through college in the future, Marion's looking forward to helping you now.
Andover Bank
ANDOVER SAVINGS BANK ANDOVER, 61 MAIN STREET; NO. ANDOVER, 108 MAIN STREET; METHUEN, 547 BROADWAY

Let's Go Bowling
at Andover Lanes
34 Park St. - 475-9706
Bowling Is Fun!
Bowling Is For Everyone!

Warriors Again On Top, 41-22

Andover High's Golden Warriors have two more hurdles to cross before entertaining thoughts of another visit to the schoolboy superbowl.

Billerica, a strong club in the Merrimack Valley Conference provides the opposition this Saturday at the Eugene V. Lovely field in a 1:30 p.m. contest and the regular season windup will come on Thanksgiving day against Lawrence Central Catholic.

The Warriors are taking them one at a time, in hopes of another invitation, possibly meeting either Salem or Gloucester, who meet this weekend in what could decide the post season matchup.

The Warriors, again going the aerial route, took Dracut into camp, 41-22 last Saturday to pick up their 25th consecutive regular season win and eighth straight of the season.

Unlike past performances for this season, however, the Warriors treated their faithful followers to a little different motif against Dracut.

They shot out to an early lead, then had to fend off a strong Dracut comeback in the final period to retain their victory streak.

Pretty generally, the Warriors have been off to slow starts this season and pulling the game out in the latter stages.

As has been the case most of the season, it was the aerial team of Glenn Verrette and Jeff Winters who provided the scoring fireworks for the Warriors.

Quarterback Winters hit for 11 of 24 pass attempts for 255 yards, one of them a 56 yard shot to sure-handed Verrette for a TD.

The Winters to Verrette combine also clicked on a six yard pass play for a score.

Winters scored a touchdown himself on a six yard romp.

Verrette, for the day had six receptions good for 155 yards.

Andover got on the scoreboard midway through the first period, when a pass to Verrette was followed by an 11 yard scamper by Craig Eosefow. This set up a 15 yard touchdown run by Steve Fabiani.

Shortly after the second period opened, Winters intercepted a pass and set up another score. He tossed a bomb to Verrette at the Dracut 20 and the batterymate carried the rest of the way for the score, followed by Pete Reilly's first of five extra point conversions.

Another interception set up another score in the first half. John McDonald picked off a Dracut aerial at the 15 setting in motion an 85 yard drive by the Warriors, capped by a Winters to Verrette pass.

Brian Flannery set up another score in the third period when he intercepted a pass. John Fabiani, Winters and Verrette contributed to this scoring drive with alternate ground and aerial plays culminating in Winters' six-yard run.

In the fourth period, after Dracut had hit the scoreboard on a long aerial, Steven Notini recovered a fumble at the Andover 18, and a few plays later, Dracut again had points on the board.

Gerry Stabile had an interception at the opening of the fourth quarter for Andover, but Dracut retaliated with a theft of their own, before Bill Kenney intercepted again for Andover at the 25 and ran it in for the score to make it Warriors, 34-14.

After Dracut scored again, the Warriors mounted their final drive of the day, a 61-yard march with Dave Tallini crashing over from the one.

While Andover's offense was again superb in taking advantage of scoring opportunities, the defense also was outstanding as evidenced by its eight interceptions during the course of the game.

As the season grinds down to the wire, now with the record being carried by the Warriors, they remain a marked team.

Billerica has been a strong club this year, despite a mediocre record, and both this Saturday's visitors and Central on Thanksgiving would like nothing more than to knock off the league leaders.

But Coach Collins' team is aware of their lofty perch and will be looking to stay on top and look for that post season invitation.

This Wall Provides Protection

While such names as Winters, Verrette, Fabiani, Alexander, come to mind quickly when the success of Andover's Golden Warriors is measured, there are those unsung heroes, who provide the blocking and open the holes for the offensive stars. When the teams line up on the gridiron Saturday afternoons, opponents get to look at this wall of protection provided from left, John McDonald, Bill Kenney, Dan Billings, Jim Deyermond and Mark Hamilton. In back are Glenn Verrette and T.J. Stamas.

Redwings Leading League

The Stoneham Redwings, the only Junior "A" hockey team (ages 16-19) in the Greater Boston area, won one game and came from behind to tie the Concord Generals last Friday night in Concord, N.H., continuing to hold fast to their lead in the Northeast Junior A hockey league with an impressive 7-2-2 record, three points ahead of defending Berlin, N.H. Maroons.

The Redwings are piloted by Head Coach Dick McGlynn, former Chicago Cougar and two assistant coaches, Bill Bergland, ex-New England goalie and Howie Zussman of Andover, former Northeastern University hockey player.

Their schedule includes 28 home and away games, to be followed by a best of seven playoff series, to determine the league championship.

The winner will play the winner of the Junior B championship playoffs with the winner to go on to Wisconsin and Minnesota for the National finals.

League games are played against the Portland Yankees, Concord Generals, Berlin Maroons, plus several New England College Junior varsity teams.

Team owner Gene Connor, formed the team to provide an opportunity for boys at the age 16-19 level to participate in hockey. He felt too many young men had to leave hockey after being cut from varsity high school or college teams.

Connor, who resides in North Andover and has a business in Tewksbury, hopes that through the efforts of the club and league, American hockey talent can be developed and fostered.

The Redwings play all of their home games at the new Stoneham arena at 7:30 every Saturday night, easily accessible via Route 93 to Montvale Avenue exit.

The next home game is Saturday against the Portland Yankees.

DRISCOLL'S
PACKAGE STORES, INC.
Joseph W. Connor, Mgr.
A Superior Selection of
WINES
FINE DOMESTICS
CHOICE IMPORTED
• LIQUORS • BEERS
BARTLET cor BARNARD ST.
ANDOVER
475-1004

There's no place like home for first aids
Play it safe at home with a well-stocked medicine chest. See us for top quality first aid supplies.

Your health is our business
Hartigan Pharmacy
66 MAIN ST. • ANDOVER • 475-1006

Introductory Offer
1 lb. Boneless Sirloin Steak
Served with
A Large Salad
and Choice of Potato
Only $4.99
Limited Time Only
Limited Time Only
Serving 'till 12 Midnight
99
RESTAURANT LOUNGE
464 Lowell St.
ANDOVER

BRING YOUR OWN FOURSOME
Cedardales Tennis/Now program is designed so that you can put together your own foursome. Morning and afternoon times available. Adult programs - $39.00. Limited to 4 people. 6 hours of instruction. Junior Programs - $35.00. Limited to 4 people. 6 hours of instruction. Program must be prepaid. Membership not required. Contact Cedardale's Tennis/Now desk at 373-9222 or 685-7577.
tennis/now
at Cedardale
Cedardale Indoor Tennis & Health Club
931 Boston Rd., Ward Hill (Haverhill)
For Information Call 373-9222 or 685-7577

Soccer Concludes

The Andover-North Andover YMCA Soccer Program for boys in grades 4-6 concluded this week. In operation since September the program has been conducted on the Bancroft Road fields of Phillips Academy under the direction of William Stevens assisted by Chris O'Hara and Thomas Edmonds. A total of 52 boys were involved in a soccer skills coaching program which was followed by intra-mural competition.

YMCA Physical Director Walter J. Kimball, Sr. provided individual trophies to the members of the first place team including: Eric Apgar, Bucky Brecher, John Delorio, Kenneth Doherty, David Donovan, Scott Gardner, Donald Green, Brian Howell, Dave Oskar, Adam Roberts, Bob Weil, and Peter Crabtree. Captain Ricky Apgar of the first place team, the Gas House Gang, also was designated the outstanding player of the league. Captain of the second place Budman was Tim Richards, Al Cullen and Doug Price were co-captains of the Superstars and Paul Reichert was selected captain of the Minutemen.

CALDOR

GRAND OPENING!

BURLINGTON . . . OUR 32nd STORE!

3-DAY OPENING SPECIALS, THURSDAY THRU SATURDAY, NOVEMBER 14th THRU 16th

Ribbon Cutting 9:45 A.M. Thursday

Doors open 10:00 A.M. Thursday!
- Explore our exciting new shopping world!
- Always first quality merchandise - only!
- Courteous service by trained personnel!
- Famous name brands!
- Fantastic values in every department!

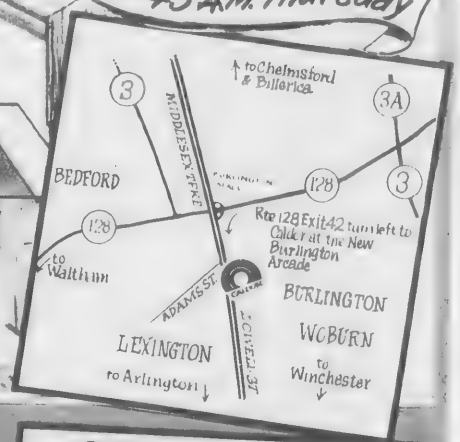

CALDOR STORES IN FRAMINGHAM, SAUGUS and METHUEN JOIN IN THIS CELEBRATION!

SAVE UP TO 34% OFF
Our Reg. Low Prices!

- Long Sleeve Acrylic Cardigans
  Bulky knit cardigans with cable stitch treatments, full fashioned in sizes S, M, L.
- Print Shirts
  Silky nylon and polyester prints with full placket, pointed collars; S, M, L.

YOUR CHOICE 5.88 Reg. to 8.99

- Doubleknit Proportioned Pants
  Our Reg. 8.99 6.88
  Fine quality acrylic doubleknits with cuffed legs, self belts. Sizes for petite 8-16, average 10-18, tall 12-20.

Cold Weather Specials for The Ladies!

- Gloves
- Mittens
- Slippers

YOUR CHOICE $1 Our Reg. 1.49 Each
Cozy acrylic to keep the toes and fingers warm! Styles and sizes for everyone!

SAVE 20%
Off Orig. Mfr's. List Prices!

ALL FAMOUS HUMMEL FIGURINES & WATERFORD CRYSTAL
EXAMPLES:

Hummel Figurines		Waterford Crystal	
Orig. 26.50	21.20	Candlesticks Orig. $35	27.30
Orig. $32	25.60	Vase Orig. 25.25	20.20

SHOP CALDOR AND SAVE!

Aim Toothpaste 6.4 oz. Our Reg. 89¢ — 69¢
Bayer Aspirin Bot. of 100 Our Reg. 81¢ — 69¢
Contac Cold Caps Pk. of 10 Our Reg. 1.19 — 87¢
Johnson's Baby Shampoo 11 oz. Reg. 1.82 — 99¢

FAMOUS MAKER
Body Shirts, Dress or Sport
Our Reg. 5.99
3.88
Casual shirt styles and dressy blouse looks . . . crepeset, nylon and sweater looks. Solids, tone-on-tone and prints; S, M, L.

SAVE OVER $7!

General Electric Power-Pro Pistol Dryer
Our Reg. 25.99 18.88
1,000 watts of drying power; 4 styling and drying temperature settings. Large drying nozzle for fast drying. No. PRO-1

HOUSEWARES DEPT. SPECIALS!

Lysol 14 oz. Spray Disinfectant
Eliminates odors.
Our Reg. 1.39 — 99¢

Easy Off Window Cleaner
Contains ammonia.
Our Reg. 79¢ ea. — 2 FOR $1

Airwick Solid Air Freshener
Assorted fragrances.
Our Reg. 84¢ ea. — 2 FOR $1

Revere 3-1/2 Qt. Tea Kettle
Whistles when water boils.
Our Reg. 12.29 — 5.99

Our Biggest Seller!

Caldor's Own Orlon® Sayelle* Yarn
Our Reg. 1.14 — 69¢ Skein
4 oz., 4-ply pull skein, wide range of colors. Machine wash 'n dry.
*DuPont Certification Mark.

Pampers Overnight BOX OF 12
99¢
The new no-pin style with custom fit tapes for baby's comfort.

Intermatic Time-All Timer
Our Reg. 6.99 — 4.94
Operates lights and appliances automatically, at times you set. Ideal for heaters; 5' heavy duty cord. No E911

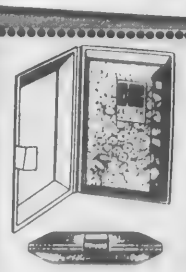

Zenith 8-Transistor Billfold Pocket Radio
7.88 Includes Batteries & Gift Box
Plays open or closed, superb sound! Includes earphone attachment. Zenith quality speaker.

SPECTACULAR SAVINGS!

Polyester Doubleknits
SOLIDS Reg. 2.99 — 1.99 Yd.
FANCIES Reg. 3.99 — 2.57 Yd.
Here are the newest colors to mix or match! Many textures; machine wash/dry. 58/60 inches wide.

FANTASTIC VALUE!

Polyester Bed Pillows
Our Reg. 2.69
1.77
Pretty printed tickings with corded edges, plumply filled with non-allergenic polyester. Standard 21x27"

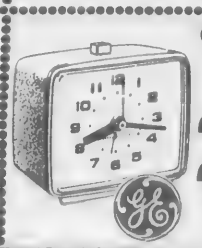

General Electric Snooz-Alarm
Our Reg. 4.79
2.88
Wakes you at the time you set, lets you snooze, wakes you again. Tidy, compact style #7371

Champion or AC Spark Plugs
Our Reg. 84¢
49¢ Limit 8 per Customer
For trouble free winter driving! To fit most cars.
Resistor Plugs, Reg. 99¢ ... 69¢

3 WAYS TO CHARGE

BURLINGTON LEXINGTON
Middlesex Turnpike and Lowell St., at the New Burlington Arcade

FRAMINGHAM
Route 9
Framingham

SAUGUS
Lynn Fells Parkway
Route 1, Saugus

METHUEN
Route 213
Adjacent to Methuen Mall

3-DAY OPENING SPECIALS
Thursday, Friday, Saturday
Mon. thru Fri. 10 a.m. to 9:30 p.m.
Saturday 9 a.m. to 9:30 p.m.

Knights In For A Battle At Hamilton

By Bill Lafond

The Scarlet Knights will be trying to up their overall record to 5-4 Saturday as they travel to Hamilton - Wenham High to play the very tough defensive Generals in a 1:30 kick-off.

The North Andover Knights last Saturday came out of a shaky 7-0 halftime lead flying in the third quarter with 14 points to savor a 21-0 victory over the Triton "Vikings." It was the Knight's home finale of the season and before the game started, all the senior's parents were introduced on the field along with the wives of coaches, Dan Rorke, Mike Cavanaugh and Dick Rozzi.

The Knights had to overcome a season high 13 penalties which saw them lose some 93 yards in the game. Each Knight score came as the result of a Triton mistake, the first one coming on a drive from the Viking 10 yard line where senior defensive end Drew Donahue recovered a fumble. Three plays later, Greg Edwards went off tackle for 4 yards and the touchdown. Fran Murphy hit on the first of three successive point-after kicks and the Knights led 7-0 with 6:53 to go in the first quarter.

From then on in the first half, Triton had the upper hand on the scoring opportunities, but the Knight defense was tough once again.

The first threat came late in the first quarter and carried through half of the second quarter as junior defensive back Brad George intercepted a Wayne Alexander pass at the N.A. 47. Three first downs and some good running by quarterback Rod Gorman carried down to the Knight 9 yard line but a holding call against the Vikings moved them back 15 yards to the 24. On 3rd and 18, Tom Donovan made a big defensive tackle as he sacked qb Gorman for an 8 yard loss. Then on the very next play Mike Chaput knocked down Gorman's pass to end the threat.

The second Triton break came with 1:23 to go in the half when a high snap from center went way over Knight punter John McManus' head as he had to fall on it at the N.A. 20, setting up a 1st and 10 for the Vikings.

Triton's inconsistent offense and some great defense by the Knights hurt them on this drive as the Vikings lost some three yards to the 23 on the four down series to end this second threat.

Mike Heafey and Mike DeParis were the stand-outs defensively this time as Heafey nailed Bill DiMento for a two yard loss on a screen pass while DeParis knocked down a sure touchdown pass on the following play.

The Knights got untracked quickly in the second half following another Triton fumble recovered by defensive linebacker Tom Enright. On the Knights first play from scrimmage Freshman tailback Dan Brucato, who ended up the game with 84 yards on 10 carries, went off-tackle into open field for all 38 yards and the score. Murphy kicked the point-after and it was 14-0 with only 2:38 gone in the third quarter.

Three minutes later, John McManus recovered another Viking fumble at the T 29 yard line. Brucato, on the ensuing play, seemed to be going the remaining distance again when Triton defensive back Bill DiMento knocked him out of bounds at the 9 yard line. Two plays later, Scott Boeglin went off-tackle for four yards and the six points, while Murphy hit on his third point-after kick. The score now read: North Andover 21, Triton 0, with 3:12 to go in the third quarter.

There was no more scoring in the contest as it became a mish-mash of fumbles and penalties. Triton got another break at the Knight 25 where they recovered a fumble but that threat ended four plays later as the pigskin was returned to the Knights on another fumble at the 18 yard line. The Knights punter John McManus kicked out of serious trouble with a 44 yarder to the 47 yard line.

Triton started its last threatening drive from here as a good 21 yard pass by Gorman to Scott Willard set up the Vikings with a 1st and 10 at the Knight 23. Mike Chaput though, ended that threat with a fine interception at the 6 yard line.

Coach Dan Rorke explained, "Jimmy Lafond and Paul Cunningham played fine games with their offensive blocking while Danny Brucato did some excellent running. I also thought the defense was once again fantastic, stopping many Triton threats as Fran Murphy, Tommy Donovan and Drew Donahue had fine games."

The Knights evened their record at 4-4 overall with the win and upped their league mark to 3-4. Triton, with their defeat are now 1-7 overall and 0-7 in the Cape Ann.

The Generals will be Tough: This Saturday, the Knights travel to Hamilton - Wenham High in what should be a very evenly matched contest. The Generals have been a hot and cold team, coming out on top against Triton 29-6, North Reading 13-0, and also defeated a good Pentucket club 14-7. Except for Newburyport last Saturday, in which the Clippers prevailed 34-7, Hamilton hasn't been out of a game. They have lost in a squeaker in the last minute to powerful Amesbury 7-6, Lynnfield in the overtime tiebreaker 7-6, and Ipswich 13-0.

(Continued on Page 17)

Off And Running

Willie Morgan takes a kickoff and heads up field as the North Andover Scarlet Knights scored another win last Saturday defeating Triton, 21-0. The win evened the Knight's record for the season at four and four, as they prepared to meet Hamilton - Wenham this Saturday at the latter's grounds in a Cape Ann clash.

BICYCLE SALES & REPAIR SERVICE
the Cyclist's Shop
664-6420
134 Park St.
(Rte. 62), No. Reading

EXPERT Haircutting by MICHAEL
BEAUTY & WIG SALON
40 Main St. - 475-7072

HERVY W. CROTEAU INC.
180 BEACON ST.
ANDOVER
475-2593
SEPTIC TANKS
PUMPED OUT
REPAIRED

ANDOVER CHIMNEYS
Roofing and Chimney Services
NEW ROOFS and ROOFING REPAIRS
CHIMNEY
Cleaning • Repairing • Rebuilding
• Siliconing • Painting • Pointing and
Cap Installation FULLY INSURED
FREE ESTIMATES - FIND US FAST IN THE YELLOW PAGES
475-7561 Anytime

Get them together now.
Now is family portrait time.

Now, while you're all at home, before the kids grow up and go off on their own, get the family together for a professional photographic portrait. Call for an appointment today 1-657-7449.
JAMESWAY STUDIO
376 Middlesex Ave., Wilmington

You get these exclusive extras when you move by Mayflower!
*PRE-PLANNED AT NO EXTRA COST
*"AIR-RIDE" EQUIPPED VANS
*MODERN PACKING METHODS
*PALLETIZED - VAULT STORAGE
*"ACCREDITED" PERSONNEL
*FREE ESTIMATES - NO OBLIGATION
CALL 685-7111
AERO - MAYFLOWER
LONG - DISTANCE MOVING AGENCY
McLAUGHLIN MOVING & STORAGE
P. F. BEGLEY COMPANY
46 Chandler St. Lawrence, Mass.
PACKING STORAGE - LOCAL & LONG DISTANCE MOVING

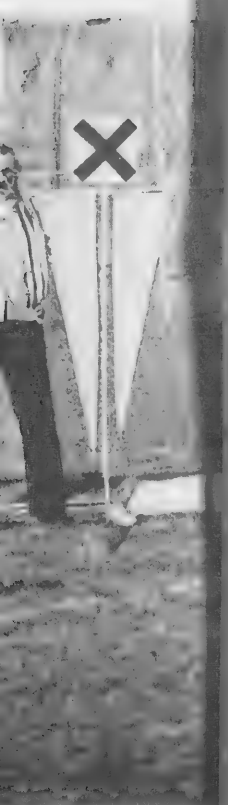

p field as the North
win last Saturday
night's record for the
to meet Hamilton -
nds in a Cape Ann

n the ensuing play,
be going the remain-
e again when Triton
back Bill DiMento
n out of bounds at the
Two plays later, Scott
nt off-tackle for four
the six points, while
on his third point-
The score now read:
ver 21, Triton 0, with
in the third quarter.
s no more scoring in
as it became a mish-
mbles and penalties.
another break at the
here they recovered a
that threat ended four
as the pigskin was
to the Knights on
nble at the 18 yard
Knights punter John
icked out of serious
a 44 yarder to the 47

rted its last threaten-
om here as a good 21
by Gorman to Scott
up the Vikings with a
t the Knight 23. Mike
gh, ended that threat
interception at the 6

n Rorke explained,
fond and Paul Cun-
yed fine games with
sive blocking while
cato did some ex-
ning. I also thought
was once again fan-
ping many Triton
ran Murphy, Tommy
d Drew Donahue had

ghts evened their
overall with the win
eir league mark to 3
ith their defeat are
erall and 0-7 in the

als will be Tough:
y, the Knights travel
- Wenham High in
be a very evenly
ntest. The Generals
hot and cold team,
on top against Triton
Reading 13-0, and also
good Pentucket club
t for Newburyport
lay, in which the
vailed 34-7, Hamilton
out of a game. They
squeaker in the last
werful Amesbury 7-
in the overtime
6, and Ipswich 13-0.

d on Page 17)

Knights

(Continued from Page 16)

"They have a great defensive team with two fine tackles in Gary Ackerman and Bob Littlefield. Running wise, senior backs Joe Moffett and Dennis Lockard have provided Hamilton with a fine ground game. Also offensive - defensive end Paul Ricker has had a fine season," Coach Rorke quoted.

The Knight defense hasn't let up a point in the last two games while the offense is still considered inconsistent. If the offense executes well Saturday while the defense stays intact, the red and black may well win their fourth straight Cape Ann game. It should be an excellent game as both teams seem to be evenly matched on paper. They both enter the game with 3-4 league marks.

This will be the Knights last Saturday game of the season. Following the Hamilton game, they will prep for Thanksgiving rival Pentucket, as the Sachems play at Amesbury this Saturday. On Thanksgiving Day, the Knights will be playing at West Newbury in a 10 a.m. kick-off.

This week in the Cape Ann: Amesbury could be in for a tough go with Pentucket, but the way the Indians did away with Lynnfield, the Sachems will have to play some great football. North Reading should do away with Triton. Ipswich and Masconomet could be a battle, but the Tigers will probably prevail. Newburyport and Lynnfield will have the fight for second place as Lynnfield will have to stop the Clippers offensive barrage in order to win.

Knight Frosh come roaring back 20-6: Last Friday at Byfield the Knights jumped out to a 20-0 lead and then coasted on to the victory 20-6 to up their record to 7-1. The frosh had a little revenge on their minds as they had lost their first game the week before to Ipswich.

Jim Addonigio opened the scoring as he went in on a 27 yard pass-play from Kevin Callagy and then Callagy threw the two-point conversion to Bob Bernardin.

The score stood 8-0 until fullback Steve McManus bulled his way on a 4 yard rush for the touchdown and tailback Tom Erle then went around end on a 48 yard scoring sweep for the third score.

The whole defensive line played a fine game stopping many Triton drives. The Knight frosh are home Friday for a 3:15 kick-off against Hamilton - Wenham.

Knight Junior - Varsity shut out Triton 16-0: The J.V.s upped their record to 7-1 last Monday with a 16-0 victory over Triton Regional at Byfield.

After a 0-0 stand-off in the opening 16 minutes of play, the Knights played all ball-control in the third quarter eating up the clock on the drive rolling up 5 first downs on 69 yards as Charlie Otis went in for the score from 6 yards out. Mike Chaput ran for the two points and it was an 8-0 Knight lead.

Late in the fourth quarter, the Knights using ball-control again scored its second touchdown as Mike Chaput rushed in from two yards out and as Jack Tamagnine ran the conversion it was 16-0 which stood till the end.

Kevin Whitehead ran for 74 yards on 14 carries, Mark Crabtree had 46 yards on 7 rushes while Charlie Otis had 31 yards on 5 carries. Mike Chaput also hit on 3 of 4 passes for 54 yards.

Ed Farrell, John Licciardi and Dave Stone played fine defensive games.

The J.V.s will be home Monday hosting Hamilton - Wenham in a 3:15 kick-off.

No. Andover 21-Triton 0

Scoring by quarters:

	1	2	3	4	Final
N.A.	7	0	14	0	21
Triton	0	0	0	0	0

Scoring:

N.A. - Greg Edwards (4 yard run), (Fran Murphy kick)
N.A. - Danny Brucato (38 yard run), (Murphy kick)
N.A. - Scott Boeglin (5 yard run), (Murphy kick)

Statistics

	N.A.	Trit.
First Downs	8	9
No. of rushes	39	37
Yds. rushing	118	63
Passing	0/5/1	3/9/1
Yds. passing	0	26
Return yds.	48	57
Punts/avg.	6/32.8	5/29.0
Fumbles lost	1	5
Pen/yds	13/93	5/49

Cape Ann League

	W	L
Amesbury	7	0
Lynnfield	6	1
Newburyport	6	1
Pentucket	5	2
North Andover	3	4
Ham.-Wenham	3	4
Ipswich	2	5
Masconomet	2	5
No. Reading	1	6
Triton	0	7

Saturday's Results

Amesbury 12
Masconomet 0
North Andover 21
Triton 0
Newburyport 34
Ham.Wenham 7
Ipswich 28
No. Reading 21
Lynnfield 37
Pentucket 21

Next Saturday's Games

North Andover at Ham.-Wenham
North Reading at Triton
Masconomet at Ipswich
Pentucket at Amesbury
Newburyport at Lynnfield

Boosters Membership Drive Set

The annual Andover Boosters Club membership drive will be conducted next Monday, Tuesday and Wednesday evenings between 6 and 9 p.m.

Booster Club officers, Doug Alexander and Bob McIntyre indicate that members of the football team, cheerleaders and PEP club will be canvassing the town and making door-to-door visitations between those hours.

The young people will be easily identifiable through pins which they will be given prior to the beginning of the drive.

All revenue collected goes to support athletic programs in the Andover school system.

The Magic Years Country Day School

Announces

Extended Day Program

FIRST UNITED METHODIST CHURCH

CORNER OF RTES. 114-133 NORTH ANDOVER

For Information Call
Mrs. Frederick Adams at
685-7222 or 475-9537

Let Lawrence Cooperative Bank light up your 1975 Christmas Club this year...

and next year too.

THIS YEAR

A free Power-Lite that fits in your pocket . . . when you open a 1975 Christmas Club with us.

NEXT YEAR

Five percent interest on your completed Christmas Club.

Bank Saturdays from 9-12

Lawrence Cooperative Bank

300 ESSEX STREET, LAWRENCE, MASS.
4 MAIN STREET, ANDOVER, MASS.

Miss Kirk Earns Top Ribbons

Miss Kathleen Kirk of Andover, team Co-Captain, was Reserve High Point Rider and earned first and second place ribbons at the University of Massachusetts Horse Show recently. Kathy is a member of the Colby College-New Hampshire Equestrian Team, defending Champion team in Region III of the National Intercollegiate Horse Showers Association. Colby placed second overall in the meet behind the University of Massachusetts. Earlier this season, Colby won the Horse Show at Worcester State College.

Miss Kirk is a second year student at CC-NH majoring in liberal arts. She is the daughter of Mr. and Mrs. Charles A. Kirk, 65 Haggetts Pond Road, Andover.

Colby College-New Hampshire is a 138 year old residential college for women in New London, N.H. It grants both associate and bachelor degrees for varying two, three, and four-year programs in such areas as liberal arts, music, theatre, business administration, art, secretarial sciences, medical technology, government and public affairs and various science fields.

Minute-Women Child Care Service Inc.
of Concord and Wayland
Expand To Serve Your Community
Child Care, Hourly & Overnight
Housekeeping by Day or Week
Elderly Care
475-8550

Hershon Honored

William M. Hershon, son of Mr. and Mrs. Paul Hershon, 6 Argyle St., Andover, was among the Nasson College students honored at a convocation and reception at the Springvale, Maine campus.

Hershon, who is majoring in government, received a bronze key as a Nasson scholar.

TOP AWARD WINNERS. Receiving top awards for their participation in the Andover Junior Football league play this week were David Grant, left, and Marty Soloman, right. The awards were presented by Edward LaFleur at the annual banquet held Tuesday night at the Voke school.

Andover Inn
THANKSGIVING DINNER
Enjoy a carefree Thanksgiving Dinner in the relaxing atmosphere of an old Georgian Inn.
CALL NOW FOR RESERVATIONS
Enjoy traditional New England Turkey Dinner or choose from a variety of gourmet dishes starting at $4.75.
Andover Inn
ANDOVER INN is on the grounds of Phillips Academy in Andover, 12 miles north of Route 128 on Route 28.
Andover Inn Tel. 475-5903
open every Monday

Buddy Werner League Notes

By Carrie Smotrich

This coming Sunday the Andover BWL team will hold its third dry land practice at the West Junior High playing field starting at 10 a.m. We were heartened by the number of new people who took part in our last practice, many of whom had never raced for BWL. We hope that this coming Sunday's practice will bring out even a greater number of old and new racers. As we have mentioned several times in the past, we would also like to welcome parents to these practices to help us with the racers.

As we proceed through fall dry land practice and look ahead to the ski season, the very positive environment afforded by ski racing becomes evident. The racers who have had experience with BWL eagerly help new people who are having their first experience with ski racing. As those of you who have witnessed Buddy Werner races or even ski racing on television know, skiing through a slalom course requires more skill and concentration than ordinary free skiing. The first time through a slalom course can be confusing at best, and for all first time racers a discouraging experience. By having the children run through race courses in the fall, we hope to remove some of the mystery associated with course reading. An essential part of making a child feel at home in a slalom course is repeated practice both on skis and on foot. This goal is being accomplished at our Sunday practices with the help and encouragement of the racers and coaches. Friendships which will undoubtedly last long after their BWL experience are formed by children who have ski racing as a common activity.

It is extremely important that all new and old racers complete their registration for the upcoming race season. Application forms are available at Dana's Sports Shop on Main Street, Andover.

Papa Leone Supper

The Merrimaction Corps of Merrimack College, will hold a "Papa Leone's Supper," Sunday, Nov. 17, from 5 to 9 p.m. at the Student Union building at the college.

Student and family rates will be available.

All proceeds benefit the organization's work in aiding the poor during the Christmas and Easter vacations.

If you love animals or birds...

show them with Blue Seal!
BLUE SEAL
SPECIALIZING IN ANIMAL CARE PRODUCTS, AND LAWN AND GARDEN SUPPLIES
FEEDS & needs
32 West St., Lawrence
Tel. 686-4131
7:30-5 Mon. thru Fri. - 7:30 to 12 Noon Sat.

COMMERCIAL
RESIDENTIAL
ANDOVER House of Carpets Inc.
Professional Rug Service
— ON LOCATION RUG CLEANING
• RUG BINDING • RUG REPAIRING
• RUG PADDING
CUSTOM WALL-TO-WALL INSTALLATIONS
A CALL WILL BRING OUR MOBILE CARPET GALLERY TO YOUR DOOR
475-2911
OPEN: MON., WED., SAT. 9-5:30 • TUES. THURS. FRI. 9-9
SHAWSHEEN PLAZA
NORTH MAIN ST., ANDOVER

Adv.
Let's Talk Real Estate

with Ethel Joyce
The kitchen might be called the command post and nerve center of the house, since it generates so much of the household activity. People like to congregate there for the nostalgia and informality in the air. Today's kitchen may be the most expensive room in the house because it contains most of the functional equipment. The trend is definitely toward the open kitchen, often encompassing the family room. Space once assigned to more formal areas is being allocated to the casual life.
Enjoy every room in the home you purchase through BOXTOP REALTY, Olde Andover Village, 93 Main St. Tel. 475-3984. Open 9-9. Sat. 9-5. Sun. by app't. Member of Greater Lawrence Board of Realtors. We have many qualified buyers eager to see your property. We are also specialists in rural and farm properties for investment purposes.
HELPFUL HINT:
When buying a house, be sure to make specific any agreement as to large appliances located in the house.

RUNNER-UP FI
Colony Tennis
with partner Ti
tournament he
played in the r
tified Tennis Pr
ment about pla
completely enjo
there was no le
against me wh

Five
Quali
For M

The Andover H
swings into gear
girls to the Stat
pionships to be h
this year. Collee
Wright, Carol
Staats and Ann
stiff qualifying
competition.

The 52 memb
practices at the
coaches, Carol a
Meets are sch

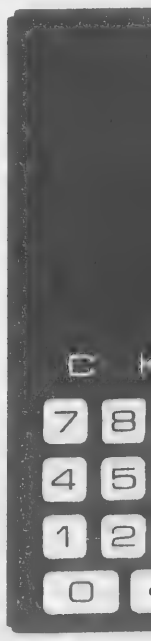
YOUR GUA
OF SATISF
You get a
guarantee o
labor. Guar
cover batterie
from neglect

the Andover Junior
n, right. The awards
y night at the Voke

tes

stration for the up-
e season. Application
available at Dana's
o on Main Street, An-

Adv.

's Talk
l Estate

with
Ethel
Joyce

en might be called
mand post and
ter of the house,
enerates so much
ousehold activity.
ke to congregate
the nostalgia and
ty in the air.
itchen may be the
ensive room in the
cause it contains
the functional
t. The trend is
toward the open
ten encompassing
ly room. Space
gned to more for-
is being allocated
ual life.
ery room in the
purchase through
REALTY, Olde An-
age, 93 Main St.
3984. Open 9-9.
Sun. by app't.
of Greater
e Board of
We have many
buyers eager to
roperty. We are
alists in rural and
erties for invest-
oses.
L HINT:
uying a house, be
ake specific any
t as to large
located in the

RUNNER-UP FINALIST. Helen Rich, tennis professional at the Old Colony Tennis Club in Andover, was recent runner-up finalist with partner Tim Reid of Hartford, Conn. in the annual Pro-Am tournament held at the Tennis Club, Bloomfield, Conn. Helen played in the men's division since she was the only female certified Tennis Professional playing in the tournament. Her comment about playing in the men's event was, "it was a challenge, I completely enjoyed it and I was very pleased we did so well for there was no let up as far as the men were concerned playing against me which I was happy about."

Five Girls Qualify For Meet

The Andover High Swim Team swings into gear by sending five girls to the State Swim Championships to be held in Medford this year. Colleen Dowd, Bobbi Wright, Carol Belbin, Karen Staats and Ann Wright met the stiff qualifying times for the competition.

The 52 member Swim Club practices at the Voke pool under coaches, Carol and Ed Dowd.

Meets are scheduled with the following schools: Dec. 14, Manchester Central, Manchester, N.H., Jan. 10, Haverhill High School Jan. 22, Phillips Academy; Jan. 28, Vo-Tech; Jan. Medford High School; and Feb. Lawrence Boys Club.

The Boys State Swim Championships are held in the Spring. A high school swim team helps to equalize sports offerings for girls in the school, as well as allowing swimmers of all ability levels to participate, both boys and girls.

Men's League To Open

Practice sessions this week at the high school gym found many of last year's teams working hard in preparation for the opening of the Men's Basketball League, Nov. 21.

The Embassy, winners of the 19-32 year old division , are expected back, along with improved teams from the Hornets, Drivers and Panthers.

The Sweepers, champs of the 1973-74 over 33 division, will field another well balanced team. However, competition is likely to be keen with strong entries from Dana's, Pick-ups and Strobes making this year's top prize a toss up. Rounding out the grey hairs division, are the No-names, intent on moving up from their cellar position of a year ago.

Players are still needed to fill out team rosters for both divisions. Any men 19 years old or older who live or work in Andover, and are interested in playing should contact Les Gilbert. Games are played on Thursday evenings at the high school.

Outing Club To Organize

The Recreation/Community Schools Department will hold an Outing Club organizational meeting on Wednesday, Nov. 20 in the High School Large Group room at 7 p.m.

The Outing Club is open to all Andover residents Junior High age and older. This year the club will be run by George Sullivan, a teacher at the West Junior High School. Mr. Sullivan has had a great deal of experience with camping and outing activities and was the co-leader of the Department's summer program Experience In Outdoor Living. While he has many ideas for trips and activities, Mr. Sullivan is looking forward to discussing the various interests of club members so that he can develop a comprehensive program of Outing Club activities.

Anyone interested in joining the Outing Club should attend this meeting. If you cannot attend, you can call the Recreation/Community Schools Department and leave your name so that you will be on the mailing list for future activities.

TREE REMOVAL
BY
EXPERTS
Over A Quarter Century
of Tree Service
AMALIA
ANDOVER MASS.
475-1848

ASTROLOGY
Robert A. Pelletier, twenty-two years experience as writer, lecturer and teacher announces continuing Classes every Thursday at 7:00 p.m.
(Excepting Thursday, November 14th)
HOLIDAY INN, Tewksbury
ROUTE 38 AT 495
FOR DETAILS CALL 455-5338 or 475-7502

SNOWBLOWERS
That time of the year is coming fast and all predictions are for a big snowfall this winter!

$100 OFF any TORO
2 Stage Snowblowers
bought with an Electric Starter
Example: 5 h.p. 24" Snowblower $409.95
Electric Starter $69.99
Total: Reg. Price $479.90
Sale Price: $379.90 Offer expires Nov. 18th on Toro
Also . . . Savings on other brands
Stand back!! Little Toro Snow Pup® plows like a beast!

It's not much bulkier than a snow shovel, yet it can clean a 50-foot driveway of 4-inch snow in about 15 minutes. See the Toro Snow Pup now.
TORO
$20 OFF TORO
14" and 21" Snow Pup
and 20" Snow Hound
Offer Expires Nov. 18th
ROBY MEIER
56 Berkeley St., Lawrence
HOURS: Mon.-Thurs.-Sat., 8:30 a.m. to 5:30 p.m.
Tuesday & Friday, 8:30 a.m. to 9:00 p.m.
Wednesday, 8:30 a.m. to 12 noon

A Pocket Size
ELECTRONIC COMPUTER
that does it all for only
$39.95
• FOR HOME • FOR STUDENTS • FOR BUSINESS
• MAKES A WONDERFUL GIFT!
- Instantly adds, subtracts, multiplies, divides
- Does chain and mixed calculations with no re-entering of figures.
- Sharp readable 8-digit display of entries and answers.
- Big, easy-touch keys.
- Carrying-case cover - Uses four disposable penlight batteries.
- Includes AC adapter saving you money on batteries by plugging into any standard AC wall outlet.
- Made by Victor Comptometer Corp.

YOUR GUARANTEE OF SATISFACTION
You get a strong 90-day guarantee on parts and labor. Guarantee cannot cover batteries and damage from neglect or abuse.

ANDOVER Stationers
94 MAIN STREET • ANDOVER, MASS.
475-3151

CALL 475-1943 FOR
OUR AD TAKER

PAMPER YOUR FEET
TRY Clarks
WALLABEES

Clarks Wallabee is probably the most comfortable shoe ever designed. Genuine moccasin construction gives Wallabee a glove-like feel that makes tired feet untired and keeps fresh feet from ever getting tired.

In sand or brown suede and brown or black calf.

Men and Women's
$34.95

A complete line of sizes on Clarks Trek

Daniel's
155-161 Essex St., Lawrence

What Our Readers Say

An open letter to the Town of Andover Selectmen

Gentlemen:

The distressing attitude of certain Selectmen at the recent joint meeting with the School Committee holds little promise for Andover education. The balance of power is clearly in the selectmen's hands, but they also have a responsibility to Andover citizens aimed at furthering the work of the School Committee. They seem unwilling to do this. Their hope seems to be to offend no one, upset no faction, nor make any political waves, but they cannot hope to insulate themselves from the very real problem they face.

In favoring a candidate who will not run in the March elections they hope to give the committee a temporary mediator to ease some of the existing tensions. It is a politically safe, expedient, and comfortable position for the selectpersons to take, but it is not a posture which addresses the educational issues.

They have, admittedly, a difficult and unwanted job. One hopes that they will face their responsibilities and exercise the good judgment that Andover citizens expect. They cannot be all things to all men: their sole responsibility is to help the committee choose a person who can make the maximum contribution between now and the March election, and that person's candidacy or non-candidacy in that election is not a proper subject for bargaining. They must address themselves to the issue.

What is the issue? During the past five years our school system has undergone some fundamental changes. These changes involved the wholesale introduction of new programs and instructional techniques, many of them of questionable value. The tendency under this new educational philosophy has been to de-emphasize grading, relax disciplinary standards, and give the student a maximum of freedom. Open classrooms have become fashionable. Pupils choose activities in non-graded groups and work at their tasks with little teacher supervision. So called "relevant" course material has been stressed at the expense of traditional learning disciplines like English composition, the sciences, and foreign languages. Most of these changes have been vigorously and vociferously supported by a few parents. To be honest, students on the higher end of the I.Q. spectrum seem to do well in this kind of environment, but such self-motivated children do well in almost any learning environment.

But what about the average child, and how has he fared? Since the greater proportion of our children fall into this group we can make some sound observations. The decline in academic performance on college boards and other standardized tests by Andover students over the last five years has been appalling and well documented. The decline for many subject areas far exceeds the drop in national norms over the same time period.

The present School Committee is trying to correct this situation rather than rubber stamp administration emphasis on innovative programs. The administration, however, has vigorously resisted committee efforts and has fought to institutionalize the "innovative" philosophy. The committee has made some progress. Thanks to their persistence we are aware of the performance of Andover students on nationalized tests. We all recall the granitic resistance of the administration to the release of test results - understandable in the light of subsequent events.

This school committee has instituted a policy book to clearly identify and articulate committee policy to the administrators, teachers and the community. A definite home study policy has been instituted to get the students more involved in their own education. It is now trying to set evaluation standards and procedures for teachers and administrators - the area of accountability for performance which has been totally neglected in Andover. Meanwhile it has done its part in holding the tax line.

All of these things have been done in the face of vehement administrative opposition, foot dragging, and overt and covert schemes to embarrass, discredit, and frustrate the committee in pursuit of its objectives. Without the so called "wrangling" that the selectmen hasten to publicly deplore, much educationally crucial work of the committee would never have been accomplished.

The committee, preoccupied with educational matters, has been less than prompt in responding to criticism. Accusations, reported by the press have been unanswered and thus mistakenly assumed by the public to be true. Most of those attending School Committee meetings are administrators, faculty, out of town teachers, and a vocal minority supporting innovation. Reporters pick up the hostile tenor of their remarks and assess it as the sentiment of the entire town. Thus, people who depend on the press for their analysis of the situation get a biased account.

Committee Chairman Griggs has stated what he seeks in the committee member to be appointed. The criteria are:

Someone who is a fiscal conservative

Someone who is an educational conservative

Someone who will stand for re-election in March

There is good logic in setting these requirements. There is a need for someone on the committee who will support the policy of fiscal responsibility that has marked this committee. It is particularly important in these times to focus sharply on the spending of educational dollars to insure that value is received for monies expended. In order to stem the downward trend in the academic performance of Andover youngsters, Doctor Griggs feels the need for an educational conservative who will take a hard look at new, untested programs, and who will strengthen the committee's efforts to examine existing programs. He does not want a "lame duck" appointment. Surely, such a member could hardly make a significant contribution between now and the March election. If he is then disbarred from being a candidate his five months experience would be lost. The logic of the Selectmen in making this condition eludes me. Such an agreement is clearly of worthless educational value. The committee and the town need someone who is dedicated to education and who will use the time of temporary appointment to familiarize himself with the position and will then seek re-election. If successful he can pick up where he left off.

One more reason to heed Doctor Griggs' concerns on the matter. The committeeman who resigned was voted into office by a majority of the town's citizens who agreed with his educational objectives. It would be presumptuous indeed for the selectpersons to assume that the constituency that elected John Wragg would vote differently today from the way they did when he was elected. It will be a great disservice to his constitutency and the town to subvert the democratic process by appointing an individual whose educational philosophy differs significantly from Mr. Wraggs'.

Hopefully the selectmen will stand up and be counted on this vital issue. Their responsibility is to help the School Committee choose a person who can make the maximum educational contribution. They must address themselves to the problem and answer to the dictates of their conscience in deciding what is in the best interest of public school education and the young people of Andover.

Ralph Wilbur
2 Meadowbrook Drive
Andover

Hand-Crafted
SCULPTURED
CANDLES
Rudy Perron
64 NORTH ST., ANDOVER
688-1328

Marguerite Marshall Marjorie Porters

Dresses
Sportswear
Accessories
The Village Green Dress Shop
Tel. 686-5092 2-4 Johnson St., No. Andover, Mass.
Old North Andover Center
OPEN DAILY - 10 a.m. until 5 p.m.

Complete Line
of
New England
Clocks
Chime, Battery,
Key Wind &
Cuckoo

Lay Away Now

Candles, Holders
Candlerings
Pine & Accessories
Pewter - Milk Glass
Bone China
Pfaltzgraff

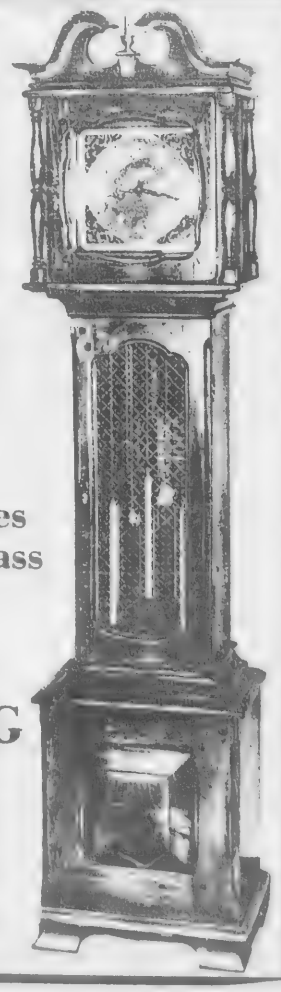

WISHING
WELL
Candle Shop - Gift Shop
Open 7 Days 10-6
Fri. Nites 'til 9 Sunday 11-6
325 Main St., Rte. 28
No. Reading
At the Andover Line 664-4961

FREE
WALLPAPER CLINIC
AT THE
SHERWIN-WILLIAMS STORE
44 MAIN ST., ANDOVER
Thursday, November 21st
7 to 9 P.M.
"Everything you always wanted to know about wallpapering and were afraid to ask!"
LIVE DEMONSTRATION GIVEN
ALL QUESTIONS ANSWERED
Includes A "HOW TO" Film
PLEASE REGISTER NOW AT OUR STORE
REFRESHMENTS WILL BE SERVED
SHERWIN Williams
44 MAIN ST.
ANDOVER

Bookmobile At Doherty

The Bookmobile sponsored by the Doherty School P.T.O. will be at the school on Nov. 18, 19 and 20 and will be open to the public.

Hours on Monday and Tuesday, the 18th and 19th will be from 3 to 5 p.m. and 6 to 8 p.m. and on Wednesday, the 20th from 3 to 4 p.m.

The bookmobile will be located at the rear of the gym.

For Those Of Us Who Are Older

November 18 is the deadline for paying for your reservations for the Chateau de Ville Dinner Theater program. You may still make reservations until the 18th at The Haven. The price of $10.50 includes transportation, dinner and the performance of This Was Burlesque starring Ann Corio, on Sunday, Nov. 24. - a special for senior citizens.

Why not stop by The Haven and learn more of the "Day at the Somerset" scheduled for Dec. 5. A fun day at this historic Boston hotel is planned for Thursday, Dec. 5. Cost of the day is $8.

Every Monday evening from 6 to 7:30 p.m. the swimming pool at the Vocational School in West Andover is open to Andover's over-60 citizens free of charge. Why not join the group and enjoy this beautiful facility and also get some fine exercise.

The Andover Haven is a town-supported drop-in center for Andover's senior citizens. It is free and provides a pleasant place to visit, to make new friends, to renew old acquaintances, and to indulge in some pleasant and helpful pastimes. Plan to stop by soon. It is located at 25 Barnard Street behind Town Hall.

Drafts around doors and windows can increase the annual heating bill by 15 to 30 per cent.

the committee's ef-
examine existing
He does not want a
k" appointment. Sure-
member could hardly
gnificant contribution
ow and the March elec-
is then disbarred from
ndidate his five months
would be lost. The
Selectmen in making
ol eludes me. Such an
clearly of worthless
al value. The com-
nd the town need
who is dedicated to
and who will use the
mporary appointment
rize himself with the
d will then seek re-
successful he can pick
e left off.
e reason to heed Doc-
s' concerns on the
e committeeman who
as voted into office by
of the town's citizens
d with his educational
It would be presump-
ed for the selectper-
ssume that the con-
that elected John
ld vote differently to-
e way they did when
ted. It will be a great
to his constitutency
own to subvert the
process by appoin-
ndividual whose
philosophy differs
from Mr. Wraggs'.
the selectmen will
d be counted on this
Their responsibility is
School Committee
erson who can make
um educational co
They must address
the dictates of their
deciding what is in
of public school
oung people

Ralph Wilbur
Meadowbrook Drive
Andover

mobile
Doherty

mobile sponsored by
School P.T.O. will be
on Nov. 18, 19 and 20
open to the public.
Monday and Tuesday,
19th will be from 3 to
6 to 8 p.m. and on
the 20th from 3 to 4

mobile will be located
of the gym.

ose Of Us
re Older

18 is the deadline
or your reservations
eau de Ville Dinner
gram. You may still
ations until the 18th
n. The price of $10.50
nsportation, dinner
ormance of This Was
arring Ann Corio, on
. 24. - a special for
ns.
op by The Haven and
of the "Day at the
cheduled for Dec. 5.
this historic Boston
nned for Thursday,
of the day is $8.
nday evening from 6
the swimming pool
ional School in West
open to Andover's
ens free of charge.
the group and enjoy
facility and also get
ercise.
er Haven is a town-
op-in center for An-
r citizens. It is free
a pleasant place to
ke new friends, to
quaintances, and to
some pleasant and
nes. Plan to stop by
cated at 25 Barnard
Town Hall.

nd doors and win-
crease the annual
y 15 to 30 per cent.

District Band Members

Selected for the 1975 District Band for the Music Educational National Conference from Andover High School are, from left, Ginger Adami, Jeff Nelson and Diane Young.

Hay Scales Christmas Sale Set

The 21st annual Christmas Sale of the Hay Scales Exchange will be held Tuesday, Nov. 19 and Wednesday, Nov. 20. The large barn of the North Andover Country Club on Great Pond Road and the shop in the North Andover Centre will be open from 10 to 5 on Tuesday and from 10 to 2 on Wednesday.

The Exchange, open year round except for two weeks in July, is a non-profit organization whose primary purpose is to provide a market place for the sale of consigned handcrafts and home prepared food. A special committee carefully guides the consignor so that the workmanship and design of the items will be of the highest quality. Seventy-five per cent of the selling price is returned to the consignor while the remaining twenty-five per cent is used by the Exchange to help maintain the shop.

Among the impressive articles at this year's sale will be: Hand-painted decorative accessories, boutique wastebaskets and lampshades, original infants and children's clothing, hand-knit sweaters, mittens and hats, handsome Christmas decorations, culinary novelties and casseroles and gifts of special excellence.

Mrs. Thomas J. Lamson, president of Hay Scales, Mrs. Brooks Stevens III, the chairman of the sale, Mrs. Joseph Rokous, co-chairman, and others working on the festive event are Mesdames Peter T. Worthen and Melvin Weiner, Cocktail Party, John Avery, Jr. and John J. Good, Snack bar, Edward L. Bjornson, Jr., Decorations, Charles H. Turner, III, Moving, Douglas S. Byers and Eugene A. Bernardin, Jr., Food, Frederic P. Worthen, Jr., John M. Wall, David Hepworth, L.J. Roversi, Frederic P. Worthen, Neil W. Plass, J.R.D. McClintock, Edward R. Marston, Dean Webster, P. Randolph Harris, Jr.

To Address Historians

Professor J. Frederick Burtt of the Mechanical Engineering Department of Lowell Technological Institute, will speak at the Amos Blanchard House, 97 Main St., Andover, on Thursday evening, Nov. 21, at 8 o'clock. The subject of his illustrated lecture, to be given before the members of the Andover Historical Society, is "Artifacts and Archaeology in the Merrimack River Watershed, with Emphasis on Andover and the Shawsheen River Valley." Professor Burtt taught from 1965 to 1967 at the University of Alexandria, Egypt.

Make sure the damper is tightly closed when a fireplace is not in use, to prevent heated air from escaping up the chimney.

EARLY BIRD SPECIAL
Monday & Tuesday
$2.00 DISCOUNT
ON
• UNI-PERMS
• FROSTING
• HAIR COLORING

Lydia's
HAIR STYLISTS
Always The Latest In Hair Trend
CALL 475-4721 FOR APPOINTMENT
• WALK-INS WELCOME
COR. PARK & MAIN STS. ANDOVER
MONDAY THRU SATURDAY

SCANLON HARDWARE
ANDOVER
45 Main Street
475-0102
N. ANDOVER
136 Main Street
683-4351
LAWRENCE
594 Essex Street
683-3118

Cut your heating bill* this winter with new Re Insul.™

It's the quickest, easiest way to add to the insulation in your attic.
Install it yourself! It's easy. Just roll it out over the existing insulation and lightly press into place. No stapling needed.
If you don't have at least 6" of insulation in your attic, you're probably underinsulated (Most homes are.)
Re Insul is the fiber glass insulation specially made for existing homes by Johns-Manville.
Measure your attic, find out how far apart your joists are, then buy now and save two ways! You'll cut your fuel bill this winter—and we'll give you $5 off on your purchase!

*Assuming all other conditions remain constant from year to year

Save $5
on 1,000 SQ. FT. OR MORE OF RE INSUL, enough to insulate most attics. Offer good through December 31, 1974 at participating building material dealers.
You must fill out coupon and present it to dealer when making Re Insul purchase to receive discount
Name _____ Phone _____
Address _____
City _____ State _____ Zip _____

50% OFF ALL TREES AND EVERGREENS
Just Arrived! AMARYLLIS DUTCH BULBS ALL COLORS ON SALE 3.98 ea.
25% OFF SCOTT'S LAWN PRODUCTS
HOUSE PLANTS 69¢ UP TO $30

NOW IS THE TIME TO PREPARE FOR THE EXCITING HOLIDAY SEASON. A LARGE DISPLAY OF DO-IT-YOURSELF FALL AND CHRISTMAS DECORATIONS IS NOW AVAILABLE. DRIED DECORATOR MATERIALS AND DELLAROBIA FRUITS.

CLEARANCE SALE! DUTCH BULBS
50 MIXED TULIPS ... reg. 4.98 NOW 3.98
50 CROCUS ..... reg. 2.98 NOW 1.98
14 MIXED NARCISUS 1.99
12 DAFFODIL 1.99
14 MIXED HYACINTHS 1.99
WILD BIRD FEEDERS AND SUPPLIES
FRESH CUT FLOWERS 97¢ BUNCH
COMPARE OUR QUALITY AND PRICES
HOLLER'S GARDEN CENTER
1609 MAIN STREET, RTE. 38, TEWKSBURY
OPEN DAILY AND SUNDAY 8 to 5 / Tel. 851-2712
BUY THEM WHERE THEY ARE GROWN AND SAVE

Fire Log

Nov. 5 - 6 Virginia Road, R. Gannon, over fire.

Nov. 6 - 5 Chapman Court, R. Demers, flooded oil burner; River Road, Voke School, false alarm; 35 Clark Road, L. Pascarella, dryer fire; off Dascomb Road, W. White, shed fire; off River Road, S. Hajj, car fire.

Nov. 8 - 98 Lovejoy Road, B. Jones, car fire; Whittier St., East Jr. High School, false alarm.

p·m· evening and daytime
floor & cleaning service
industrial commercial residential
475-1246

MOOR & MOUNTAIN
BACKPACKING • SKI TOURING • CANOES • KAYAKS
PRE-SEASON X-SKI SALE
Bonna/Alfa Ski Touring Sets from $59.50 to $79.50
(Skis, Boots, Poles, Wax Kit, Base Wax)
Complete Kid's Sets (skis, poles, boots) 3-10 Yrs. $39.50
Be ready for snow with '74's lowest prices.
Shop in comfort at a convenient location

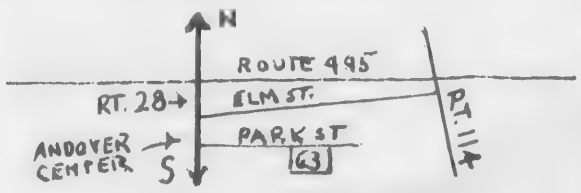

63 PARK ST., ANDOVER, MASS.
JUST OFF MAIN ST. IN ANDOVER CENTER - Next to Purity
WEEKDAYS (EXCEPT MONDAY) 10 A.M. to 5 P.M.
OPEN THURS. AND FRI. EVENINGS 5 to 9 P.M.
SAT. 9 to 5., CLOSED MONDAYS. TEL. 475-3665
PICK UP OUR FREE 48 PAGE CATALOG

Greater Bostonians

Andover High School students who have been selected for participation with the Greater Bostonians, musical group appearing on television and throughout the state in concerts, are Andrea Atwood and Mark Ketzler.

Chorus In Anniversary Show

Promptly at 8 p.m. on Saturday, Nov. 16, the house lights will dim, the honky-tonk strains of The Entertainer will float into the audience as the pianist sets the mood and thus begins the 10th anniversary show of the Andover Townsmen Barbershop Chorus.

This year at the West Junior High School, on Shawsheen Road, in Andover, the show features a special array of talent, starting with the matched precision in harmony of the Sounds Unlimited quartet, Northeast District's strongest contestants for excellence; then follows those gentlemen of musical mirth, the Blue Hill Four, with several side-splitting comedy renditions in four part harmony; then as a special treat for the girls in the audience who appreciate four part harmony as it is done by four sweet ladies of harmony, will appear the Dulcet-tones Sweet Adelines Quartet from Marlboro; then on to the Merrimack Valley Sweet Adelines Chorus under the direction of Carl D'Angio and the strains and glimmers of that up and coming quartet the Old Time Harmony Four and finally the Andover Townsmen Chorus.

John Fahey from Boston will Emcee and John Lathrop from Boston will direct. It promises to be another great evening of fun and harmony and this year's theme is music from "Back In Those Dad and Mother's Days". Tickets are on sale at the door, or call Joe Marcks.

Talents And Services Go On Auction Block

Family photographs, bread-baking lessons, window washing, and bar tending services are a few of the items which will be auctioned off beginning at 8:30 p.m., Saturday, Nov. 23.

Talents and services are being put on the block by members of Temple Emanuel, 483 Lowell St., Lawrence, in the Sisterhood's big fund raising and fun-raising affair.

According to co-chairmen Shirley Levinson, 26 Birch Road, and Phyllis Ponty, 30 Birch Road, the whole community is invited to the affair. Admission is free, refreshments are free and there'll be a "fun-machine" to keep things lively while the auctioneer catches his breath.

Among things to be auctioned off are three hours of typing, tickets to Boston Symphony family day at Big Island Pond including a shish kabob supper, rides to ski mountains, mountain climb for four children, gourmet dinner for six delivered to your home, catering services - and much, much more.

No reservations are necessary - just be at 483 Lowell St. in Lawrence a week from Saturday night, and be ready for fun!

Welcome to Towne!
SAVE $ $ $
Fresh Turkey Breasts
Reg. $3.99 lb.
Now on SALE for $2.99 lb.
Wed. Nov. 13 till Nov. 17th
Something New For Our Evening Customers
We Now Have
WAITRESS SERVICE
during the Evening Hours . . .
also more Hot Meals for the Adults
and 59¢ Specials for the Kids
LOCATED IN THE SHAWSHEEN PLAZA
ACROSS FROM DEMOULAS
207 North Main St. Andover 475-4143
Open Mon. thru Sat. 9 a.m.-8 p.m.
Sunday 8 a.m.-2 p.m.

Announcing MICHAUD TOURS 1975 Florida Program
Two-week bus our of Florida

As authorized agent for Michaud Tours, we at Cosmopoliitan Travel are happy to announce that Michaud will be offering several departures of their "Good Ol' Summertime" Florida Circle Tour. These 2-week tours take in the best of the South (including 2 nights in Orlando, 2 nights in Miami Beach and 2 nights in St. Petersburg). Rate per person for departures January through April is $459.

Tour includes Michaud deluxe motorcoach for entire tour (starting from Lawrence and returning to Lawrence), all hotel accommodations for 13 nights, 19 meals and Michaud's Tour Escort.

For reservations and further information, please call your local Michaud representative. . .

COSMOPOLITAN TRAVEL
416 Essex Street
Lawrence Phone 686-2371

UPSON'S PHARMACY
COR. LOWELL & POOR STS.
Free Prescription Delivery
CALL 475-2590

ANDOVER ARTIST. R
displays her copper-t
the Pru" Art Exhibit,
through Nov. 27. Rob
artists, who are mem
displaying photograp
organization is made
terested in the promo
arts.

David B. Truman

To Addre
Mt. Holy
On Frida

David B. Truman, pre
Mount Holyoke Colle
speak Friday at the me
the North Shore Mount
College Club at the Coole
Phillips Academy.

The event, presided
Carolyn J. Reynolds of A
will open with a buffet s
6:30 p.m.

Truman, a native of E
Ill., received his bac
degree from Amherst
master's degree and d
from the University of
He has taught at Ben
Cornell, Harvard, Ya
Williams College, served
at Columbia College a
president and provost of
bia University.

Friday evening he will
Changes and Trends at
Holyoke."

Club members in
residents of Andover, La
North Andover, Mid
Topsfield and Boxford.

DEN RO
The wonderful world of wines.

ANDOVER ARTIST. Roberta Miller of 3 Embassy Lane, Andover, displays her copper-tooled, collage frame mirror at the "WEB at the Pru" Art Exhibit, on view in Prudential Center's Tower Lobby through Nov. 27. Roberta was among the more than 40 female artists, who are members of Women Exhibiting in Boston, Inc., displaying photography and crafts in this Fall exhibit. The WEB organization is made up of 250 women from New England interested in the promotion and support of women in the visual arts.

Puerto Rican Discovery Day Is Set

The Afro-Latino American Society, Fred K. Wall, president, and the Spanish Club, Carlos Sanchez, president, of Phillips Andover Academy are co-sponsoring a discussion on Friday, Nov. 15 in the Underwood Room on the Phillips Academy campus from 6:30-8 p.m.

The subject of this discussion is the discovery of Puerto Rico. The speakers will be two Phillips Academy students, Alejandro Castro and Edwin Pinero (both are 11th graders and of Puerto Rican ancestry), also speaking will be J.H. Couch head of Phillips Academy's Spanish Department. Alejandro and Edwin will provide background of Puerto Rican history. Mr. Couch will speak from the opinion of an American looking at Puerto Rico from the outside.

Musica Viva

The Boston Musica Viva, New England's professional contemporary music chamber ensemble, will present a concert tribute to Ives and Schoenberg on Tuesday, Nov. 19 at 8:30 p.m. at the Longy School of Music, One Follen St., Cambridge. Founder and Music Director Richard Pittman will conduct the program which includes the Schoenberg Suite, Op. 29; Charles Ives songs Old Home Day, The Housatonic at Stockbridge, and They are There; Kreuz and Quer by George Edwards

Helen Rich Tennis Shop
AT
OLD COLONY TENNIS CLUB
307 LOWELL ST. ANDOVER

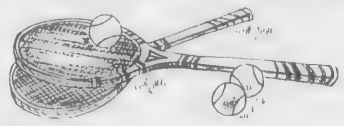

SPECIAL Christmas SALE
10 DAYS - NOV. 15th thru NOV. 25th
CHRISTMAS PACKAGE
Bancroft Executive Racket - Strung Cover and a Can of Balls $35.00
Two Cans of Balls - $5.00
• TENNIS ACCESSORIES MAKE PERFECT STOCKING GIFTS AT CHRISTMAS . . .
Hampton Court Knit Dresses SPECIALLY PRICED
PUBLIC WELCOMED • HOURS 6 A.M. to 11 P.M.

NOW! LIFETIME RENEWAL CAR INSURANCE

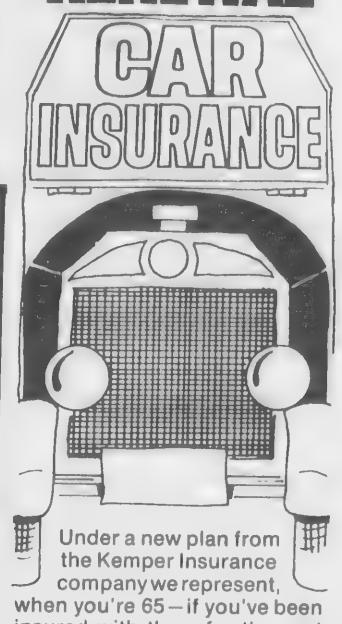

Under a new plan from the Kemper Insurance company we represent, when you're 65—if you've been insured with them for the past five years—the company will not refuse to renew or continue your policy as long as a few simple conditions are met. Get all the details about lifetime renewal car insurance. Call or write...

E. L. Wilkinson,
Insurance Agency, Inc.
488 Essex Street
Lawrence, Mass. 01842
Phone 685-3345

George B. Stern, President
William A. Reoch, Vice President

Kemper insurance companies

David B. Truman

To Address Mt. Holyoke On Friday

David B. Truman, president of Mount Holyoke College, will speak Friday at the meeting of the North Shore Mount Holyoke College Club at the Cooley House, Phillips Academy.

The event, presided over by Carolyn J. Reynolds of Andover, will open with a buffet supper at 6:30 p.m.

Truman, a native of Evanston, Ill., received his bachelor's degree from Amherst and his master's degree and doctorate from the University of Chicago. He has taught at Bennington, Cornell, Harvard, Yale and Williams College, served as dean at Columbia College and vice president and provost of Columbia University.

Friday evening he will discuss "Changes and Trends at Mount Holyoke."

Club members include residents of Andover, Lawrence, North Andover, Middleton, Topsfield and Boxford.

Diabetes Group Meets

The next meeting of the Merrimack Valley Diabetes Education Program will be held on Wednesday, Nov. 20, at 7:30 p.m.

The meeting will be held in the Sacred Heart School Auditorium, 208 South Main St. (Route 125), Bradford (3 blocks beyond Bradford Junior College).

Dr. Donna Younger, from the staff of the Joslin Clinic, will be the speaker.

She will speak on adult and juvenile diabetes

DEN ROCK
The wonderful world of wines.

MR. STEAM COMES TO ANDOVER!
Have him work his Magic on your carpet. . .

HOT WATER EXTRACTION
. . . the best method to really clean and extract dirt.
FREE ESTIMATES
the CARPET CORNER
92 MAIN ST., ANDOVER
OPP OLDE ANDOVER VILLAGE
470-0044

The New District

Andover's new representative Gerald Cohen faces a formidable task as he begins his new legislative duties.

While his term does not officially begin until January, he has taken up his duties already, making state house visits this past week and already receiving some calls from constituents.

But, while normal working at the task of being Andover's first and only representative on Beacon Hill should prove demanding, Cohen faces a further problem regarding his continued service to the community.

The new district, is of a temporary nature, since the voters approved of a house cut in the election last week, which will result in another redistricting.

Thus, while any office holder is aware of the temporary nature of the office, being subject to the decision of the voters every two years, the Andover seat seems even more perilous.

But, if Cohen carries through on the effort displayed during his campaign, there is evidence that Andover may not be hurt badly in any further redistricting.

Based on past performance, it is difficult at best to estimate how the legislature will eventually carve up the state in the redictricting process.

But with the Democrats in power, and Cohen a party member representing Andover, there could be leverage to allow this community to retain sufficient power to maintain a seat on Beacon Hill.

A natural alignment would be the towns of Andover and North Andover, the latter having a majority vote in the Democrat columnn.

There has been speculation that North Andover's Representative James P. Hurrell, is eyeing the state senate seat held by James P. Rurak should the Haverhill legislator decide to retire.

This, of course, is speculative at this point.

But it is something that Mr. Cohen and his constitutents must be aware of in the months ahead.

Andover, having fought to obtain proper representation, must once again go into battle to retain an adequate and forceful voice at the state house.

We trust the new representative is aware of this as he begins his well-earned new duties.

The Vacancy

For those who have doubts as to how the selectmen are going about the business of filling the vacancy on the school committee, it should probably be pointed out that the members are displaying a talent of non-involvement in school department policy.

The vacancy, created by the resignation of John Wragg is to be filled through statutory direction, which results in the selectmen holding an upper hand in the ultimate choice, acting in unanimity as they are obviously going to do.

Despite what some school committee people may offer, there is wrangling and differences of opinion on the board.

The selectmen apparently want no part of entering into educational philosophy, and noted early in the proceedings that they would seek a person who could possibly offer a moderating influence on the committee.

Their choice is William Van Washburn, who will be elected next Tuesday night.

As for their insistence that the appointee not be a candidate for election in March, this is a matter over which the selectmen actually have no control.

They have asked that the appointee not be a candidate, but that does not bar the person from changing his mind when the March election rolls around.

The temporariness of the appointment, valid only until the next annual municipal election, also contributes some to the requisites of the selectmen.

Why give a person the advantage of incumbency through appointment on a position which rightfully belongs to the electorate in general?

We rather think the selectmen are moving in the proper direction in setting up the standard for appointment, and possibly, without realizing it, leaving the school department direction where it properly belongs, with the voters next March.

The Election

We would be remiss, if we did not offer a congratulatory comment to Andover voters and candidates for their exemplary participation in the Democratic process a week ago (the word Democratic being purely academic at this point.)

The turnout of 72 per cent of Andover voters under less than the best in weather conditions was excellent and a firm display of interest in good governmental process.

As for the Andover campaign for representative, we were particularly impressed with the high level of the activity between the three men seeking voter appeal.

It was purely a case of it being unfortunate that two persons had to lose, based on their campaign effort and sincere display of interest in serving Andover.

Off The Top Of The Desk

We are somewhat impressed with the co-ordinating of attire by the ladies of the community which apparently was once in vogue when Andover's refuse collection service was done via red bags.

Monday morning we observed several housewives scurrying out to the curbs with their weekly contributions, neatly adorned in red robes, or housecoats, if you will.

Husbands should note this for their Christmas list this year.

If robes are to be co-ordinated, new buff colored adornment is in order.

●

Speaking of those red bags, we wonder who the hoarders were who stocked up before the transition.

There are still some red plastic containers appearing on curbs in various sectors of Andover.

●

We aren't sure whether the owner of the home behind the Tewksbury football field is well insured, or is providing a target for field goals or point after kickers.

Directly across the street is a home with a beautiful picture window lined up directly in the path of the goal posts.

With such incentive, we doubt that, say John Smith of the Patriots would ever again miss a field goal.

●

Phil Coppola, who arrived on the political scene in Andover this past year, was more than just pleased with his notification of passing the bar this past week.

With the rightfully gained title of attorney, Phil can safely avoid the embarassment which he has encountered since announcing his candidacy for the Democratic nomination for representative last June.

He had indicated that he had received a degree from law school in his announcements and from that point on was addressed attorney.

Even after making corrections at town meeting in October, Coppola still was being called attorney.

It's all legal now.

●

The school committee didn't appear to agree with much else the selectmen did at their first joint meeting a couple weeks ago, but John Lyons was impressed with the way they start their meetings - - with a moment of silence and the Pledge of Allegiance

And so the committee, which has stood on little ceremony of late, voted to "henceforth" follow that procedure and show, Lyons said, a little respect for the flag and a little respect for others.

●

The Democratic turnover seems to have known no age boundaries. We've heard of one toddler who, all of a sudden during election week, rejected his blue stuffed elephant in favor of a fuzzy donkey.

In the elephant's defense, the mother reports that the donkey does, upon winding, play a cheerful serenade and nod its head. About everything but kiss babies.

●

Bill-payers who send checks off unstamped, on the theory that the store or company will gladly pay, are in for a surprise come next Sunday.

The U.S. Postal Service has announced that it will discontinue the delivery of unpaid mail as of Nov. 17.

Mail without any postage will be returned to sender; if there's no return address, it will be sent to the dead letter office.

●

The Greater Lawrence YWCA and the International Institute are sponsoring a trip to "The Whole World Festival" in Boston on Saturday, Nov. 23.

A bus will leave the YWCA, 38 Lawrence St., Lawrence at 10:30 a.m. and the return trip will leave Boston at 2:30 p.m. If you are interested in joining this group going to the Festival and would like more information please call either the YWCA or the International Institute. Reservations and a deposit are necessary.

●

A program on the metric system will be conducted by the Extension home economics staff at the Essex Agricultural and Technical Institute from 10 a.m. to 12 noon, Nov. 22.

The purpose of the program is to provide background information for the changeover to the metric system. Adoption of the system will provide an excellent opportunity for updating the method of measuring solids in food preparation. A demonstration featuring "Quick Holiday Treats" will also be included.

To register for this free program, call Mrs. Diane Schenk, Extension Home Economist, Essex Agricultural and Technical Institute.

Down the Years with The Townsman

75 Years Ago - November, 1899

With both precincts open, there was a light turnout at the polls last Tuesday, with Andover remaining in the Repulbican camp supporting Crane for governor. The first of the total 670 votes were reported in to town hall at 10 p.m.

Owing to the interest excited in the new method of teaching music in the public schols, Miss Cara Carleton of the Fletcher school, will again lecture next week on the system at Abbot Academy.

Now that the truss rods have arrived for new shop on Park Street to be occupied by Tuttle and Morrison, Hardy and Cole will push construction as quickly as possible.

The annual Florists and Gardeners show opened Wednesday in town hall and the offerings are a sight to behold. Attendance should be better than ever this year.

The summer residence of J. B. Withum of Marbelhead, in the Scotland district, was broke into over the weekend. The house had been closed for the winter. Taken were a double-barreled shotgun and several pieces of fine China.

50 Years Ago - November, 1924

Dr. Claude M. Fuess, headmaster of Phillips Academy and Asst. District Atty. Robert Bushnell are the principal speakers at Armistice Day exercises in Town Hall.

Annual meeting of the Andover Village Improvement Society hears a treasury report which indicates there is now $4,870 in trust funds in the organization.

At a meeting of town clerks of Andover, North Andover and Middleton, held in town hall at noon on Tuesday, Dr. Charles E. Abbot was officially elected representative for this district.

Edward B. Baker, town clerk of Brookline, will speak on Representative town meeting here next week on invitation from the Chamber of Commerce.

Rev. Alfred C. Church of Brooklyn, N.Y., has accepted the call of the Free Christian church to become its new pastor, Rev. F.W. Wilson, made the announcement from the pulpit, Sunday.

25 Years Ago - November, 1949

In traditional gridiron rivalries last Saturday, Punchard defeated Methuen 12-6 and Phillips Andover swamped Exeter, 34-21.

Dr. Alfred E. Stearns, headmaster emeritus of Phillips Academy died this week. He was closely associated with the progressive development of the school for the past several years.

James R. Mosher, manufacturing superintendent of Shawsheen Mills tells Andover Service Club members that mending is the finest trade for woman, many of them now earning as much as $3,000 annually at the local plant.

Rev. Frederick B. Noss, pastor of South church will be assisted by Rev. John S. Moses, rector of Christ church at the annual Thanksgiving service, to be held at South.

Mrs. Francis N. Parker was elected a teacher for the Shawsheen school at the meeting of the school committee this week.

10 Years Ago - November, 1964

School committee approved solicitation in schools for funds to save the USS Massachusetts from demolition.

The school building committee this week was busy preparing the final draft for presentation to the school building assistance commission seeking state aid for the new high school.

The town will advertise for a second time its intent to sell the Bradlee school in Ballardvale, with a figure of $50,000 considered a starting point. Prior calls for bids have resulted in no quotes.

own the Years with he Townsman

rs Ago - November, 1899

both precincts open, there light turnout at the polls Tuesday, with Andover ning in the Repulbican supporting Crane for or. The first of the total tes were reported in to all at 10 p.m.

g to the interest excited in ew method of teaching in the public schols, Miss Carleton of the Fletcher will again lecture next on the system at Abbot ny.

that the truss rods have l for new shop on Park to be occupied by Tuttle orrison, Hardy and Cole sh construction as quickly sible.

annual Florists and ers show opened Wednes- town hall and the offerings ight to behold. Attendance be better than ever this

summer residence of J. B. n of Marbelhead, in the d district, was broke into e weekend. The house had osed for the winter. Taken double-barreled shotgun veral pieces of fine China.

rs Ago - November, 1924

Claude M. Fuess, head- of Phillips Academy and District Atty. Robert ell are the principal rs at Armistice Day ex- in Town Hall.

al meeting of the Andover Improvement Society treasury report which in- there is now $4,870 in nds in the organization.

meeting of town clerks of er, North Andover and ton, held in town hall at Tuesday, Dr. Charles E. was officially elected entative for this district.

ard B. Baker, town clerk ookline, will speak on entative town meeting ext week on invitation e Chamber of Commerce.

Alfred C. Church of n, N.Y., has accepted the he Free Christian church me its new pastor, Rev. ilson, made the announce- om the pulpit, Sunday.

s Ago - November, 1949

ditional gridiron rivalries rday, Punchard defeated n 12-6 and Phillips An- wamped Exeter, 34-21.

lfred E. Stearns, head- emeritus of Phillips y died this week. He was associated with the sive development of the or the past several years.

R. Mosher, manufac- superintendent of en Mills tells Andover Club members that men- the finest trade for many of them now ear- much as $3,000 annually cal plant.

rederick B. Noss, pastor church will be assisted John S. Moses, rector of church at the annual ving service, to be held

Francis N. Parker was a teacher for the en school at the meeting school committee this

Ago - November, 1964

committee approved on in schools for funds to e USS Massachusetts nolition.

hool building committee was busy preparing the t for presentation to the ilding assistance com- eeking state aid for the school.

wn will advertise for a me its intent to sell the school in Ballardvale, figure of $50,000 con- starting point. Prior bids have resulted in no

SCHOOL LUNCH MENU

Andover

Monday - cream of tomato soup, chopped ham and pickle on frankfurt roll, potato chips, butterscotch pudding with topping and milk.

Tuesday - scrambled hamburg with gravy, mashed potatoes, buttered vegetable, bread and butter, peanut butter cookie and milk.

Wednesday - chilled fruit punch, chicken barbecue on hamburg bun, buttered green beans, chilled peaches and milk.

Thursday - breaded pork patty with gravy, mashed potatoes, whole kernel corn, bread and butter, fudge brownie and milk.

Friday - chilled orange juice, Italian pizza, bread and peanut butter half, gingerbread with topping and milk.

Senior Citizens

Monday - chilled fruit juice, baked macaroni and cheese with tender ham chunks, buttered green beans, bread and butter, choice of beverage and assorted desserts.

Tuesday - chilled fruit juice, homemade Swedish meatballs with sour cream sauce, whipped potatoes, bread and butter, choice of beverage and assorted desserts.

Wednesday - chilled fruit juice, country style chicken pot pie, whipped potatoes, cranberry sauce, bread and butter, choice of beverage and assorted desserts.

Thursday - chilled fruit juice, mild Italian style veal parmesan with tasty sauce, whipped potatoes, tender sweet peas, bread nad butter, choice of beverage and assorted desserts.

Friday - chilled fruit juice, baked cod fish cakes, tartar sauce, crisp French fries, creamy cole slaw, bread and butter, choice of beverage and assorted desserts.

North Andover

Monday - chilled fruit juice, hamburg on roll with mustard, catsup, onion, potato chips, cabbage and carrot slaw, chilled fruit cup and milk.

Tuesday - chicken a la king, creamy whipped potato, buttered carrot coins, cranberry sauce, biscuit and butter, white cake with frosting and milk.

Wednesday - chilled orange juice, meatball sub, potato wedge, tossed salad with Italian dressing, peanut butter cookies and milk.

Thursday - baked pork sausages with gravy, buttered rice, buttered wax beans, corn bread and butter, applesauce and milk.

Friday - chilled orange juice, tuna salad roll, oven browned French fries, rainbow slaw, chocolate brownie and milk.

Senior Citizens

Monday - chilled fruit juice, veal cutlet with tomato sauce, baked potato, cabbage and carrot slaw, chilled fruit cup and choice of beverage.

Tuesday - same as schools.

Wednesday - beef turnover with gravy, O'Brien potatoes, tossed salad with Italian dressing, peanut butter cookies and choice of beverage.

Thursday - same as schools.

Friday - chilled orange juice, chicken croquettes with gravy and cranberry sauce, creamy whipped potato, rainbow slaw, choclate brownie and milk.

-Menus subject to change-

Subscribe to the TOWNSMAN

Andover Recycling Schedule

Nov. 18-22
PAPER

Nov. 25-29
CANS

Boston Symphony Program

Thursday, Nov. 14
Friday, Nov. 15
Saturday, Nov. 16

Seiji Ozawa, conductor
Peter Serkin, piano

HAYDN, Symphony No. B in B flat Major (first BSO performance)
SCHOENBERG, Piano Concerto op. 42
BEETHOVEN, Symphony No. 3 in E flat op. 55 'Eroica'

TEACHER
PIANO - VOICE

JAN RICHMOND

475-8006
EVENINGS

WALK-UP WINDOW OPENS AT 8 A.M.

Arlington Trust gift giving time.

FREE ... when you bring in a friend or a relative* who deposits

$9,000.00 for 3¼ years OR **$6,000.00 for 7 years**

in an Arlington Trust Investment Savings Account.

Fully insured deposits.

Highest legal interest rate.

19" RCA XL-100 COLOR TV.

The Allen RCA's 19" Diagonal XL-100 Color Table Model
— Loaded with all of RCA's 1975 Features.

For each of the gifts, a "sponsor" may also qualify by bringing in several depositors to deposit the required amount, with a minimum deposit of $3,000.
* Members of your household are excluded.

Arlington Trust company

ANDOVER OFFICE IN SHAWSHEEN PLAZA

Arlington Trust is insured by the Federal Deposit Insurance Corporation, an agency of the United States Government.

AT THE CHURCHES

St. Augustine's Church
Rev. Stanley A. Smith, O.S.A.
Acting Administrator

SATURDAY: Masses 4 p.m. and 5:30 p.m. Charismatic Mass at 7:30 p.m.

SUNDAY: Masses at 8, 10, 11:15 a.m.; 12:30, 5:30 p.m.

Daily Masses: 8 a.m., 5:30 p.m.

Holy Day Masses: 7, 8, 10:30 a.m., 5:30 and 7 p.m. Evening before - 4 and 5:30 p.m.

First Friday Masses: 8, 10:30 a.m. and 5:30 p.m.

Penance: Before daily Masses. Saturday: 3:30 - 4; 5 - 5:30; 7:30 - 8.

Baptisms: Fourth Sunday of the month. Expecting parents should contact the rectory prior to the child's birth to register for Baptismal workshop.

St. Robert Bellarmine Church
Rev. William J. Fitzgerald
Pastor

SATURDAY: Mass at 5 p.m.

SUNDAY: Masses at 7, 9 and 10:30 a.m.

Andover Baptist Church
Rev. Earl Robinson Pastor

Saturday, 8 p.m. Adults of the church (Pairs and Spares) meet at the Gerard home, 25 Farrwood Drive.

SUNDAY: 9:30 a.m. Sunday School classes from age 2 through adults. 10:45 a.m. Worship service with sermon by the pastor on "How To Worship" based on Psalm 100. Laity assisting in the service include Mr. Terry Wright, Gordon-Conwell Seminary student, and Mrs. Joan Bolton, Sunday School teacher. Nursery and Junior Church is provided downstairs for infants through age 10. Beginning today, Sunday School pupils through grade 7 will use the Junior Church time to practice for Christmas program. 7:30 p.m. Special showing of the new Billy Graham film, "Isn't It Good To Know" sponsored by the area Baptist churches. No charge. Public invited.

St. Joseph's Church
(Ballardvale)

SUNDAY: Masses 9, 10:15 and 11:30 a.m. Confessions heard before Mass. Holyday Mass 9 a.m.

West Parish Church
(United Church of Christ)
Rev. Otis A. Maxfield

SUNDAY: 9:30 a.m. Adult Sunday School; 10:30 a.m. Morning Worship and Church School; 11:30 a.m. Coffee Hour; 11:45 a.m. Talk-Back Session; 7:30 p.m. Crisis and Controversies Forum. Tuesday: 5:45 p.m. Youth Workshop. Wednesday: 7:30 p.m. Choir Rehearsal.

(Continued on Page 33)

CERAMIC TILE REPAIRED

Ceramic Bathrooms - Showers and Floors Repaired
Towel Bars - Soap Dishes, Etc.
Tile Joints Re-grouted

683-2636

FISH & CHIPS "TO GO"
FRIDAYS - 11 to 6:00
ALSO FRIED CLAMS & SCALLOPS
TRY OUR FAMOUS COLE SLAW
Small - Medium & Large
RICKEY'S VARIETY STORE
53 ESSEX ST. (Next to Railroad Station) ANDOVER
FOR QUICK SERVICE JUST CALL 475-3012

Planning To Remodel or Redecorate Your Bathroom?

"Chris" Cavallaro, Consultant

Want your bathroom to be "right" - a harmony of color and decor from design to completion? The expert advice and assistance of Christine Cavallaro "design consultant", will insure you of the showcase bathroom you desire.

Visit our showroom . . . .
We have hundreds of bathroom accessory ideas on display from fixtures to soap dishes and all the colors needed to make your bathroom radiant.

the Bath-house
7 Elm St., Andover 475-8065

Clowning For Fair

Popular features at the annual South Church fair last Saturday were Big Bird and clowns. Preparing for lunch with the children's favorites are, from left, Douglas Rogers, Jonathan Anderson, Karen and Beth Tracy.

Film Set For Sunday At Church

The latest film from World Wide Pictures, Isn't It Good To Know, will be shown at the Andover Baptist Church, corner of Essex and Central Streets in Andover, on Sunday, Nov. 17, at 7:30 p.m.

This sound, color film abandons traditional story lines to involve the viewer in the life-experiences of real people. It was edited and directed by J. Michael Hooser, a young film maker who brings provocative new techniques to his first major film He creates a multi-media effect by using a varying number of images on the same screen.

By shifting the viewer's attention from the true stories of the people who lived them, to brief appearances by Billy Graham and original new songs, Mr. Hooser created the drama of change. Purpose comes out of emptiness; silence becomes communication. From the disillusionment of drugs, violent protest and witchcraft, comes a new beginning - a new life. It could be yours.

No tickets are required and there is no admission charge, but a voluntary offering will be received to meet the cost of the film. The public of the entire greater Lawrence area is invited to view this film which is sponsored by the Baptist churches including, First Baptist, Methuen, First-Calvary Baptist, Lawrence, Third Baptist, Lawrence and Andover Baptist Church.

ATLANTIC PLAZA LIQUORS, INC., Distributors of
KAPPY'S
super liquor center
265 MAIN STREET, NO. READING, MASS. 01864

Mass For CDA Members

A Mass will be offered for the deceased members of Court St. Monica "783" on Thursday, Nov. 21, at 5:30 p.m. in St. Augustine's Church.

After the Mass there will be a covered dish supper in the school hall. The monthly business meeting will follow.

Mrs. Mary Deacon is chairman for the evening.

Officials Needed

The Recreation / Community Schools Department is looking for officials, scorers, timers and coaches for its Girls' Basketball League (grades 4-6). Anyone High School age or older who would be willing to volunteer some time, in any of these capacities, please contact the Recreation / Community Schools Department. Games will be held on Tuesday and Wednesday evenings at Sanborn and Bancroft schools respectively.

All E
On T

C

The Nort
Unitarian, o
sponsoring a
Fair of Satur
a.m. to 3 p.m
be served fr
The Churc
corner of A
Great Pond
Center of No
The public
and browse
delicious lunc
children for a
of cartoons
children's co
buy or make
cents, Christ
people on the
three separat
p.m. for the
hand-braided
brown, rust a
talented Chu
Lily Peel; c
Thompson's F
Andover; a
centerpiece
Florist Cente
The chairma
Fair is Mrs. J
brook Circle,
been hard at
year, with th
mittee, to ma
most varied a
Christmas Fa
members of t
their respon
follows: Mrs.
luncheon;
Salisbury, chil
Lois Simmon
Mrs. Lois Fis
Read, flea
Brau, carpe
Richard Slad
Mrs. Phila
needlepoint a
Zodiac T-shi

Open
At Au

An Open Hou
Austin Prepar
Willow St., Re
from 1:30 to 5
be present to s
well as cond
periments
laboratories. R
the Registra
Business Office
to answer ques
All intereste
parents and fri
attend. The
scholarship ex
on Saturday, D
at 8:45 a.m.

All Eyes On The Chef

Jerry Znamierowski performs carving duties for some hearty appetites at the annual Ballard Vale Church supper last Saturday night. Awaiting the tempting cuts are, from left, Ann and Elden Salter and Ralph Sharpe.

Christmas Fair At North Parish

The North Parish Church, Unitarian, of North Andover, is sponsoring a unique Christmas Fair of Saturday, Nov. 23 from 10 a.m. to 3 p.m. with a luncheon to be served from 12 to 1 p.m.

The Church is located at the corner of Academy Road and Great Pond Road in the Old Center of North Andover.

The public is invited to come and browse or buy, enjoy a delicious luncheon, and bring the children for a continuous showing of cartoons and a special children's corner where they can buy or make for less than 50 cents, Christmas presents for the people on their list. There will be three separate drawings at 2:30 p.m. for the following items: a hand-braided rug in shades of brown, rust and green, made by talented Church member Mrs. Lily Peel; dinner for two at Thompson's Restaurant in North Andover; and a Christmas centerpiece from Rennie's Florist Center.

The chairman of the Christmas Fair is Mrs. Jean Brau of 8 Twinbrook Circle, Andover, who has been hard at work for almost a year, with the help of her committee, to make this the largest, most varied and most profitable Christmas Fair in years. The members of the committee and their responsibilities are as follows: Mrs. Eleanor Flanders, luncheon; Mrs. Martha Salisbury, children's room; Mrs. Lois Simmonds, plant table; Mrs. Lois Fisher and Mrs. Elsa Read, flea market; Charles Brau, carpenter's corner; Richard Slade, cheese table; Mrs. Phila Slade, original needlepoint and hand-painted Zodiac T-shirts; Mrs. Louise Dearman, food table; Mrs. Marilyn Totten, fudge table; Mrs. Pinky Bodge and Mrs. Lily Peel, handicrafts; and Arthur Chase and David Blanchard, Jr., cartoons.

Mrs. Brau has been sponsoring a well-attended series of biweekly Workshops for church members to come together and work on handicrafts for the Fair and enjoy fellowship. The last meeting in this very productive series of Workshops will be held on Sunday, Nov. 17 at 6:30 p.m. at the church.

The public is invited to spend the day of Saturday, Nov. 23 with the family at the North Parish Church, Unitarian, in North Andover, from 10 a.m. to 3 p.m. and enjoy good times, a delicious luncheon and the opportunity to purchase some lovely and unusual items, many of them handmade by church members.

Open House At Austin

An Open House will be held at Austin Preparatory School, 101 Willow St., Reading, on Nov. 24 from 1:30 to 5 p.m. Students will be present to serve as guides, as well as conduct typical experiments in various laboratories. Representatives of the Registrar's Office and Business Office will be available to answer questions.

All interested boys and their parents and friends are invited to attend. The entrance and scholarship exam will be given on Saturday, Dec. 7 and Dec. 14 at 8:45 a.m.

Christmas School Registration

Registrations for the Christmas School to be held at Faith Lutheran Church are now being received. The School is designed to help four and five year olds come to an appreciation of the Christmas story.

It will be held from Monday, Dec. 2 through Friday, Dec. 6. There is no charge - a free will offering will be received each day. Registrations may be made by contacting Mrs. Patricia Myrom, 69 Carmel Road, Andover.

Rummage Sale

The Margaret Slattery Class of the Free Christian Church will hold a rummage sale on Saturday, Nov. 16, beginning at 10 a.m. in the lower parish hall.

Coffee and doughnuts will be on sale.

Good used clothing and other items will be available during the sale.

Subscribe to the TOWNSMAN

HOURLY SERVICE TO LOGAN AIRPORT
COMMUNITIES SERVED
No. Andover, Andover, Haverhill
Hudson Bus Lines
70 Union St., Medford
Call Toll Free
1-800-732-3320

No Calorie Dressing For Your Thanksgiving Table!

Reach Out and Touch Them

Send the FTD
THANKSGIVER

We have beautiful Thanksgiving bouquets of lovely autumn flowers. Unique, thoughtful gifts for your family, friends, business associates. And we can send them almost anywhere, the FTD way. So, call or visit us today.

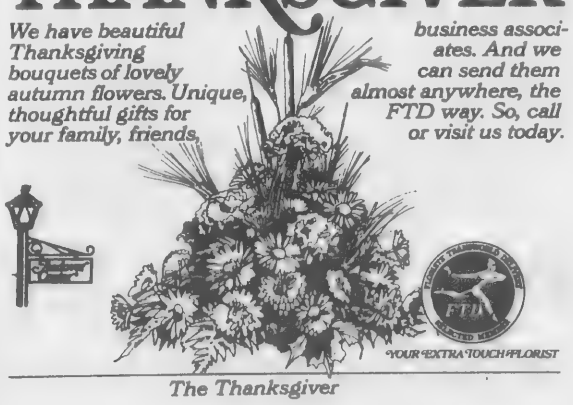

The Thanksgiver

Flowers with a Flair!
OLDE VILLAGE Flower SHOP, INC.
93 Main St. Andover
REAR OF OLDE ANDOVER VILLAGE
475-4821

ROYAL VILLA*
* Floor design copyrighted by Armstrong

THE SUNNY FLOOR THAT SHINES WITHOUT WAXING

Solarian®
by Armstrong

Why wax your old kitchen floor again this afternoon, when we can be installing your new Armstrong Solarian floor instead. Solarian's an entirely new kind of floor that actually does shine without waxing. And spills, tracked-in dirt . . . even black heel marks wipe right up.
Come see us today for the Solarian pattern that's right for your home.

SUNSTONE* COBBLE SQUARE* PALAZZO*

ANDOVER House of Carpets Inc.

HOURS:
MON., WED., SAT. 9 to 5:30 - TUES., THURS., FRI. 9 to 9
FREE ESTIMATES • BUDGET PAYMENTS
SHAWSHEEN PLAZA
NORTH MAIN ST. - ANDOVER - TEL. 475-2911

Regularly $2.95
NOW
$1.98

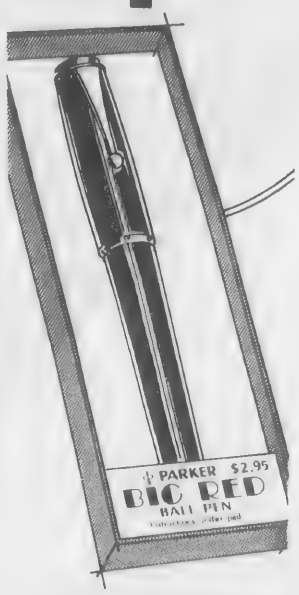

PARKER
BIG RED PEN
Parker's big, warm, friendly pen now at a special price. Choose ball pen or soft tip.
THE PARKER PEN COMPANY

THOMPSON'S
77 MAIN ST., ANDOVER
475-2811

Babysitters Are Certified

On Nov. 6, 54 students received certification upon completing the Red Cross requirements for Babysitting.

The course, held annually during the first term of the school year, is sponsored by the Andona Society. Junior High students from East and West Junior High Schools and St. Augustine's School participated in the five-week course.

An introduction to the course and discussion on first aid, including a demonstration of mouth-to-mouth resusitation, was given by Mrs. Laurie Lewis, R.N. A lecture on Child Care and Safety was presented by Dr. Evan Brodie, pediatrician. Fire Lt. Thomas Sutton and Police Safety Officer Richard Aumais provided information on home safety and fire prevention. Nursery school teachers Elaine Viehmann and Wendy Mosley discussed child development and amusement. The American Heart Association film "Breathe of Life" was also presented.

Each student meeting the requirements will be listed as available babysitters at the American Red Cross Andover Chapter, Punchard Ave., and at the respective guidance offices.

Receiving certificates were: Beth Alexander, Nancy Balin, Olympia Barbas, Lori Berenson, Cathy Best, Paula Caplan, Pat D'Antoni, Richard Davies, Kim Deardorff, Kimberly Donohue, Susan Efinger, Catherine Epstein, Susan Farrington, Laurie Fisk, Patricia Fitzgerald, Janet Fluet, Suzanne Foley, Lori Fournier, Robin Fuller, Liz Hartman, Anne Healy, Maryellen Hilder, Pat Kelly, Jill Kennedy, Karen Klick, Lisa Lauder, Carol Loscutoff, Maureen Mason, Lisa McKertich, Cathy McMurrough, Nancy Morrisroe, Cindy Scott Mosher, Ann Nelligan, Frances O'Donoghue, Kim Ouellette, Marcia Palenski, April Peatman, Diane Perlowski, Lee Anne Peterson, Mary-Jo Raymond, Linda Saalfrank, Claudia Simone, Carde Solomon, Jennifer Swift, Cheryl Taft, Linda Thompson, Christine Tobias, Nancy Todt, Pamela Thompson, Robin Weiner, Liz Wierienga, Foina Wright, Jackie Zappala, and Karen Znamierowski.

CERTIFIED BABYSITTERS. Mrs. George Harris, a director of the Andona Society, discusses some of the points on babysitting with Frances O'Donaghue and Pam Thompson. The two girls were among those who received certificates this past week for completion of the annual Andona-Red Cross babysitting course.

Mrs. Michael Fosko, Mrs. George Harris, Mrs. James Kelley, Mrs. Peter Lewis, and Mrs. Wilfred Schwarz, Jr. of the Andona Society. Co-ordinators for the course include: Mrs. Joanne Calder, American Red Cross; Miss Grigoli and Mr. Rice, guidance counselors, East-West Junior High Schools; Sister Mary Rosalie, S.N.D., Principal, St. Augustine's School.

Village Gardeners To Meet

The Village Garden Club of Andover presents "Christmas in New England" with Mrs. Robert Richards tonight at 7:30 p.m. at South Church, Andover.

Guests may be invited by members. The public is welcome. A donation of $1.50 is requested.

The Parson-Barnard House, 179 Osgood St., North Andover, built in 1715, is a registered landmark. It is open on Sundays from 1 to 5 p.m.

MARV'S
Window Cleaning
Windows & Storm Windows Washed
Paint Washed
Floors Washed & Waxed
FOR PROMPT SERVICE
CALL 682-6392

The ONLY Shoe Repair Shop In Town
D'Amore
– SHOE REPAIR –
20 ESSEX STREET, ANDOVER
Tony D'Amore (Craftsman)

OLD COLONY
tennis club

Tennis/Forever

Helen Rich, registered certified Tennis Professional, member U.S.P.T.A., and Bill Busiek, recent R.I. Open Singles Winner, will instruct you in courses for Beginners, Intermediates and Advanced Tournament players.

Tennis/Forever is what we want to give you through our many varied tennis teaching programs. There is a course for you at Old Colony Tennis Club.

ADULTS
- Clinics
- Groups
- Private
- Semi-Private

JUNIORS
- Clinics
- Groups
- Private
- Semi-Private

Come acquire your Tennis/Forever so you can later join in the fun and sociability of our Round-Robins, League Matches and Tournaments.

CALL 475-1530

A New Service By
HUGHES PHARMACY
MAIN COR. PARK STREET
24-HOUR EMERGENCY SERVICE
CALL 475-0107
Our Pharmacist can be reached at any time by our answering service.
FREE DELIVERY

discusses some
two girls were
l Andona-Red

Fosko, Mrs.
, Mrs. James
ter Lewis, and
warz, Jr. of the
. Co-ordinators
include: Mrs.
American Red
rigoli and Mr.
ounselors, East-
n Schools; Sister
N.D., Principal,
School.

arnard House,
North Andover,
registered land-
on Sundays from

ICE
be
by
e.

Sprucing Up A Bit Of History

Members of the Shawsheen Village Women's Club are delving into a bit of history and preservation in anticipation of the Bicentennial. The civic committee is planning on sprucing up the Historic Rose Cottage at the corner of Chestnut and Central streets. Beginning work this past week were, from left, Anna Bedrosian, Mary Taylor and Diane Vens.

AAUW To Meet At Brooks

A collection of fascinating people who will share a particular area of interest of theirs - this is the program for the monthly meeting of the American Association of University Women to be held this evening at 8 p.m. at the Brooks School in North Andover.

Chairman of the evening, Mrs. Robert Richmond of Andover, has arranged for Marian Carpentier, a successful businesswoman, to give some of the inside story of merchandising, marketing, and buying trips as applied to the running of the shop in Andover, The Yankee Lady.

Julia Kellogg, a teacher of many subjects and a woman of many interests, will present a short slide program on the subject, "Why it's fun to be a Bird Watcher."

And then there's Sally Hooper who you perhaps have seen on Channel 2. She doesn't just make shadow boxes - she also makes all of the articles that go inside, frequently using very unlikely things as her raw material.

While cider and donuts are being served under the direction of Mrs. Bruce Horton of Andover, there will also be others who will have on display things that they have made.

Membership in AAUW is open to women graduates of four-year accredited colleges and universities in the United States.

A "Membership Tea" will be held on Dec. 5 at 8 p.m. at the home of Mrs. John Woodward in West Boxford.

Miss Hopley In Special Flood Study

Susan Hopley, daughter of Mr. and Mrs. Ronald Hopley of Andover, has become involved in a study of flood control planning in southern Vermont through an Environmental Geology course at Windham College, Putney, Vt., where Susan is a junior.

The class, led by Dr. Charles Ratte of the Windham Geology Department, has been studying flood plain geohydrology, using a Brattleboro-Marlboro Whetstone Brook flood plain study (being conducted by federal and local officials) as a model and a basis for discussion. The discussion among the students and local landowners has been social and political as well as scientific, since some of the proposals for dams involve the flooding of certain lands now in use in order to prevent possible large floods later in the flatlands bordering the Connecticut River. Not only can landowners be disgruntled, but also delicate ecosystems can be damaged and beautiful landscapes altered.

Some alternatives to major dam projects such as dikes, the dredging of already - existing stream beds to increase their carrying capacity, or numerous small dams are being discussed. The Windham Environmental Geology class has been studying both the specific ideas for handling the flood problem and the process of studying and working out such problems within a community.

LaLeche League Meets Tuesday

LaLeche League of Andover will hold its monthly meeting on Nov. 19, at 8 p.m. at the home of Mrs. Phyllis Hayes, 160 Chestnut St., Andover. The subject of this meeting will be "Baby Arrives: The Family and the Breastfed Baby." A discussion will be led by Mrs. June Meckel. The meeting is open to all. For further information please contact Ann Anderson, Marguerite Burke, Phyllis Hayes or June Meckel.

Ballet At Salem College

The Lively Arts Parade, a presentation of the Metropolitan Cultural Alliance, is bringing The Boston Ballet to Salem State College on Monday, Nov. 18, at 8 p.m.

The ballet, which recently opened its eleventh season at the Music Hall in Boston, will perform "Allegro Brillante", a classical Pas de Quatre, "Tarantella", and "Bach with Jacques" - a jazz arrangement.

The company has a devoted following among residents of the North Shore. For this reason, it is strongly recommended that tickets be purchased in advance at any of the following locations: Henry's Market, No. Beverly, The Beverly Farms Book Shop, The Town Shop in Manchester, Quints in Ipswich.

KONICA AUTOREFLEX PRICE BREAK

New KONICA AUTOREFLEX A3

Latest model with all the fully automatic features that make it the ideal camera for action photography.

With 50mm f/1.7 Konica lens ONLY $259.95

EXTRA SAVINGS ON KONICA AUTOMATIC 2-LENS SYSTEM

BANKAMERICARD master charge

LOOK PHOTO SERVICE
23 ELM SQ. ANDOVER
MUSGROVE BLDG.
OPEN DAILY TIL 5:30
FRIDAYS TIL 9:00

DOHERTY
INSURANCE
475-0260

ARRANGEMENT PICTURED $12.50 - $15.00
•
CASH AND CARRY ARRANGEMENTS From $5.95

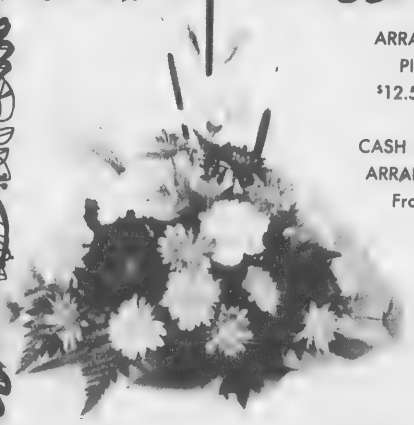

In a time when it seems there are few things to be thankful for . . . be sure to remember those who count whether near or far with the love that a bouquet of Fall flowers conveys.

THANKSGIVING DAY
November 28th

WE DELIVER • WE WIRE WORLD WIDE

PAUL McVEY'S FLOWER and gift shop
475-6860
32 Chestnut St. at Bartlet, Andover
Hours 9 to 5:30 Daily - Friday til 8 p.m.

Friday and Saturday
in our
JOUSTING LOUNGE
enjoy a late dinner and the golden voices of our singing waiters and waitresses the
DYNASTICS
they're fantastic, you'll agree!
LATE DINNER SERVED 8 to 11 P.M.

CALL 475-5400

Sheraton-Rolling Green Motor Inn
LOWELL ST. JCT. RTES 93 & 133 - ANDOVER - 475-5400

Holiday Tables To Be Theme

The Four Seasons Garden Club held a flower show this morning at the home of Mrs. Gerald Reynolds, Wethersfield Drive. The theme was "Holiday Table Settings" and club members competed among themselves for an appropriate table arrangement. Materials used were fresh and dried flowers, fruit and vegetables.

Arrangements were judged by Mrs. George Bragdon and Mrs. Philip Baun and awards were presented to first, second and third place winners, and also two honorable mention awards.

Co-hostesses for the flower show were Mrs. Donald Mulvey and Mrs. David Bertetti.

DO YOUR
HOLIDAY SHOPPING!
1818
HAY SCALES EXCHANGE
21st Annual
Christmas Sale
North Andover Country Club
Great Pond Road
And Also At
HAY SCALES SHOP
North Andover Centre
Nov. 19th & 20th
TUESDAY 10 A.M. - 5 P.M.
WEDNESDAY 10 A.M. - 2 P.M.
NON-PROFIT
Sandwiches - Coffee

November Club Meets

The November Club will meet at 1:30 on Nov. 18 at the Club House, 6 Locke St., Andover.

Sybil L. Daniels, naturalist and color photographer will present a pictured story of nature and wildlife through the seasons.

Greeters will be Mrs. Lucius P. Jones and Mrs. Linwood Hilton.

Pouring at the tea table will be Mrs. James A. Dempsey and Mrs. Harold J. Wightman.

DEN ROCK
The wonderful world of wines.

PREPARING for the annual craft show to be conducted by the Greater Lawrence Chapter of Hadassah are, from left, Mrs. Judy Swartz, Mrs. Barbara Winer and Ms. Esta Sofman, a local artist. The bake and crafts show is scheduled for Nov. 26 at the Jewish Community Center in Lawrence.

Sisterhood Plans Fun Night

The Sisterhood of Temple Emanuel in Lawrence is planning a very busy and exciting season.

On Nov. 23 at 8:30 at the Temple Emanuel on Lowell Street in Lawrence, a real fun-festivity will take place and all are invited to attend. There is no charge for admission and during the course of the evening people will be introduced to the "Fun Machine" - secret fun activity which will delight old and young alike. An auction will be held and everyone will be able to bid for the services of the Temple members, such as; day on a yacht, dinner for two at a hotel, rides to ski mountains, someone to clean your windows, a bartender for your next party, bread baking lessons and many, many other exciting services and goodies.

The committee in charge: Mrs. Robert Levenson and Mrs. Howard Ponty are co-chairmen assisted by June Halpert, Judy Bloch, Lillian Margolis, Alice Malis, Harriet Traub, Janet Turow, Pauline Gack, Mrs. Lawrence Ganz, Sally Factor, Joan Lewis, Mrs. Abe Simon, Mimi Queen, Anne Young, Estelle Kablin, Marcia Gloddy, Marjorie Starensier, Barbara Hubbell, Peggy Stone and Jean Kochman, public relations.

The Sisterhood will hold its next Bible Study session on Nov. 21, and the Thrift Shop is accepting items of all types. The Chanukah Party will be held in December with the Temple Brotherhood and the Tifereth Anshe Sphard as co-hosts. In March the Rabbi of Temple Emanuel, Rabbi Harry Roth, will lead a Pilgrimage to Israel.

The Holidays . . .

The good times are upon us . . .
a time to remember.
a time to meet familiar faces -
a time to greet new ones . . .
Do it in comfort and good taste!

the taylor shop
lawrence - andover

31 MAIN ST., ANDOVER
9:30 - 5:30 Monday thru Saturday

ART SALE
40% 50% 60% OFF
DIRECT TO THE PUBLIC AT WHOLESALER-TO-YOU PRICES

LITHOS
Values to $500. from $15.

ORIGINAL OILS
Values to $400.
$5. TO $80.
some higher

FRAMES
Values to $65. from $7.

ENAMELS & ENGRAVINGS
Values to $300. from $15.

WATERCOLORS & PERSIAN OILS
Values to $200. from $20.

ALSO MINI-OILS, MINI-PRINTS, MIXED MEDIA

SHERATON ROLLING GREEN MOTOR INN - ANDOVER
Lowell St. Exit 31-193 • TEL 475-5400
SAT. NOV. 16, 11 AM - 11 PM • SUN. NOV. 17, 11 AM - 7 PM
DEALERS • COLLECTORS • INVESTORS INVITED
FREE ADMISSION • PERSONAL CHECKS, BANKAMERICARD, MASTER CHARGE
INTERNATIONAL ART CORP., Plainview, N.Y.
©1974 Camrose Art Corp. Subsidiary Camrose Art Corp.

Mr. and Mrs. Bernard M. Hadley

Hadley — Tomarchio

Susan Marie Tomarchio, the daughter of Mr. and Mrs. Salvatore Tomarchio, 38 Russell St., North Andover, became the bride October 20 of Bernard Michael Hadley of Methuen. He is the son of Mr. and Mrs. Bernard L. Hadley.

The Rev. Frederick J. Minigan, pastor, performed the 2 o'clock ceremony at St. Michael's Church, North Andover, and a reception followed at the Rendezvous Restaurant in Methuen.

Given in marriage by her father, the bride wore a gown of ivory dulcette satin, beaded with tiny pearls, crystals and gold bugle beads. Her cathedral-length veil of imported illusion was attached to a matching beaded Camelot headpiece. She carried a cascade of white feather Fuji mums, white masterpiece roses and stephanotis and a cushion of gold rapture grapes.

Miss Sallyann Tomarchio of Woburn was maid of honor, wearing a cranberry, sleeveless gown of double silk knit, with a rouge velveteen jacket and matching accessories. The bridesmaids, the Misses Sharon Tomarchio of Santa Clara, Calif., Claudia Vesey of Lawrence and Toni Wrobel of Salem, N.H., wore matching gowns of blue and royal.

The flower girl, Lisa Tomarchio of Santa Clara, Calif., wore cranberry to match the maid of honor, and carried a basket of petals from American beauty roses and carnations. The other attendants carried bouquets of miniature carnations, red roses and baby's breath.

Samuel Bruno of Seabrook, N.H., was the groom's best man, and ushers were William Vesey, Gregory Sarna and Joseph Nanartonis, all of Lawrence.

The new Mrs. Hadley is secretary to the president of the Manzi Electrical Corp., and her husband is a warehouseman the New England Cold Storage Company.

Following a wedding trip to the Pocono mountains in Pennsylvania, they are making their home in Methuen.

Bridge Club Activities

Greenleaf

Greenleaf Bridge Club will hold a Charity Game at 10 a.m. at South Church in Andover on Nov. 21. Higher master point awards will be given because of the charity game rating. Proceeds will go to South Church.

Winners this week are:

North-South

1. Clint Walker, Miriam Blesofsky
2. Helen Goodman, Gloria Gottesfeld
3.-4. Barbara Greer, Mary Ellen O'Brien
3.-4. Ann Sidney, Ann Goldberg

East-West

1. Ida Kobrin, Gloria Eyges
2. Rita Fionte, Jan Gottesfeld
3. Terry Struthers, Ann Bedrosian
4. Bea Binder, Etta Podrachik

Andover

The Andover Duplicate Bridge Club will hold a Club Championship Open Pairs tournament tonight at 7:30 p.m. in the cafeteria of West Elementary School. All interested bridge players are invited to compete -- prizes will be given to the overall winners and master points awarded to both overall and sectional winners. During last week's duplicate game George Rae of North Andover and Tom Puglisi of Andover scored a 71 per cent game, a very unusual score for duplicate. Winners were.

North-South

1. George Rae, Tom Puglisi
2. Gloria Gottesfeld, Lucille Spaney
3. Bernice Warshaw, Lois Edelstein
4. Bill Knowles, Mark Waldron

East-West

1. Norma and Austin Weber
2. Clarence Dyer, Bob Haldane
3. Judy and Lee Weiner; Pat Worthley, Linda McPhail

gallery 7 - Andover

Antiques and Jewelry,
Paintings and Prints,
Custom Picture Framing,
Canadian Eskimo Art and Wooden Toys

7 Post Office Ave.
Andover

475-7780
Jim & Rhoda Ranshaw

LOUISE VAN EVEREN
Personal Shopping Service

77 SCHOOL STREET
ANDOVER, MASSACHUSETTS 01810

This is the year for loveliness!

This is the year of a return to the charm and feminity of hats, veils long scarves, gloves, delightful separates, Big Big coats and darling dresses.

The Bridal approach is new, too, with an abundance of laces and exciting imported fabrics. Let me fill you in... Call and make an appointment — you'll be happy that you did.

Louise Van Everen
Personal Shopping Service

Call Me At 475-2566 or 475-8543

Old Fashioned Fancy Brisket
"CORNED BEEF"

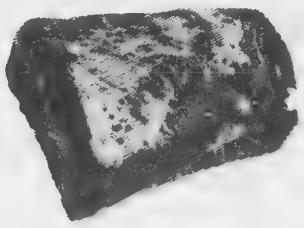

How long is it since you have had as real old fashioned, honest-to-goodness piece of Fancy Brisket Corned Beef??? Well, John McQuillan at O'Neill's Market still cures or "brines" Briskets the way his Father did since the early 1900's. Our Famous Corned Beef is trimmed of all excess fat, never needs soaking as it is not salty and is always tender. Treat yourself to some of our Famous Corned Beef, it's the best there is. P.S. We also corn and cure our own Spare Ribs. . .

John F. McQuillan
at
O'NEILL'S MARKET
298 So. Union St., Lawrence - 682-7382
(across from Clark Motors)

Former Dean Of Phillips

George Grenville Benedict, 73, former dean of students at Phillips Academy Andover, died Sunday at Rhode Island Hospital, Providence, R.I.

He came to Phillips in 1933 as an English teacher and 10 years later became dean of students. He held that post until he retired in 1967.

A native of Providence, he attended Moses Brown School there and graduated from Harvard in 1923. He received a Master's at Harvard in 1933.

He taught English from 1923 to 1926 at the Gilman Country School in Baltimore, and was an assistant dean in charge of records and instructor in English at Harvard from 1926 to 1930. He also served as director of the Harvard Alumni Association.

G. Grenville Benedict

During his stay at Phillips, he took a sabbatical in 1955-56, and he and his family lived in France and Germany.

After retiring, he was a part-time advisor to the Rhode Island School of Design. From October 1968 to April 1972 he was a part-time member of the Brown University Board of Admissions. For the university he visited prep schools in New England, interviewing candidates for admission.

He had in recent years, worked for the British - American Foundation, which sends 40 boys and girls to study for a year at an English junior high school.

He is survived by his wife, Harriet (Chase), a son, George W. of San Francisco; two daughters, Mrs. Caroline W. Ferguson of New York and Mrs. Jane D. Whisnant of Palo Alto, Calif; a sister, Mrs. Janet Beebe of Tampa, Fla., and five grandchildren.

A memorial service was held at 11 a.m. Wednesday in Swan Point Chapel on Blackstone Boulevard, Providence, R.I.

A MISTAKE IS SOMETHING THAT CAN BE CORRECTED

And trusting God to show how the wrong can be put right is a well-tried way to go about it.

Broadcast this week over many stations including:

SUNDAY

10:15 A.M. WLLH

1400 KC LOWELL

the TRUTH that HEALS

A Christian Science radio series

MARGARET R. CURLEY

Mrs. Margaret R. (Dineen) Curley, 72, 27 Second St., North Andover, died Sunday at Lawrence General Hospital after a short illness.

Born Aug. 29, 1902, in Lawrence, she was employed at Meadow Brook Laundry, North Andover. She attended St. Michael's Church, North Andover.

Mrs. Curley is survived by her husband, James E. Curley; a son, James A. of Nabnasset; four daughters, Mrs. Kathleen A. Fritchy of Methuen, Mary, wife of Patrolman Arthur Mawson of the North Andover Police Dept., Marion, wife of Salvatore Mammino, and Noreen, wife of Eugene Sweeney, both of Lawrence; a sister, Mary, wife of Peter Grimley of Clinton; 15 grandchildren and two great grandchildren.

A funeral Mass was offered Tuesday at 9 a.m. in St. Michael's Church, North Andover. Burial was in Holy Sepulchre Cemetery, North Andover.

CHARLOTTE GILLESPIE

Mrs. Charlotte (Valentine) Gillespie, 76, 23 Fifth Ave., Watertown, a former resident of Andover, died Wednesday, Nov. 6 at her home after a short illness.

She was born Sept. 3, 1898 in Arbroath, Scotland.

The widow of David D. Gillespie, she is survived by two daughters, Miss Doris L. Gillespie of Watertown and Ruth C., wife of John C. King of Hartford, Conn.; a son, Thomas D. of Lawrence; three sisters, Mrs. Elizabeth V. Low of Andover, Mrs. Esther C. Donohue of North Andover and Mrs. Margaret S. Carelli of Los Angeles, Calif.; two brothers, Charles L. Valentine of Andover and William C. Valentine of Vancouver, Washington; five grandchildren and two great grandchildren.

Funeral services were Friday at 11 a.m. in the Lundgren Funeral Home, 18 Elm St., Andover. Burial was in Spring Grove Cemetery, Andover.

BEN Z. SEGAL

Ben Z. Segal, 74, 22 Royal Crest Drive, North Andover, died suddenly Sunday at Lawrence General Hospital.

A native of Vilna, Russia, Mr. Segal was a former resident of Lynn, and had lived in North Andover for the past three years. Mr. Segal was the retired owner of Thomas C. Allen Printing Co., Salem.

He was a member of the Lynn Typographical Union, the Mount Sinai Masonic Lodge, the Men's B'Nai Brith, and Congregation Anshai Sfard, all of Lynn.

He is survived by his wife, the former Billie Lind; two sons, Martin of Swampscott and Paul S. of Salem; two daughters, Mrs. Freda Cohen of Swampscott and Mrs. Vicki Dubinsky of Andover; and 15 grandchildren.

Funeral services were held Monday. Burial was in Pride of Lynn Cemetery, Lynn.

Amesbury is the birthplace of Josiah Bartlett, first signer of the Declaration of Independence.

Bessie P. Goldsmith, 92, Was Authority On Andover

Miss Bessie Punchard Goldsmith, a name synonymous with Andover, died Saturday at the age of 92, at Stevens Hall Convalescent Home, North Andover, following a long illness.

Born in Andover, at the house where she lived for many years, 60 Elm Street, Nov. 21, 1882, she was the daughter of Joanna Bailey and William G. Goldsmith.

During a long and active life in the Andover community, Miss Goldsmith served as a member of the staff of the TOWNSMAN for 11 years. Among her activities was the writing of a regular column, the Townswoman.

Throughout her years, she was a regular visitor to these offices, often reminding younger writers and editors of historical accuracy concerning the community.

A collection of her articles were published under the title, "The Townswoman's Andover" by the Andover Historical Society.

She was the town's first policewoman, a position she held for over 30 years.

A graduate of Punchard Free school in 1889, she also graduated from the School of Domestic Science, Boston in 1901.

She served for seven years as a special teacher of cooking and sewing in the Andover public schools.

Involved in Social Work for the former Andover Guild, she was in charge of Saturday evening assemblies.

With her late brother William, she cared for and maintained the Goldsmith Woodlands off South Main street and extending to the rear of Foster's Pond an area of approximately 200 acres. On many occasions, Miss Goldsmith cleared debris and reforested the area.

Of particular concern to Miss Goldsmith during the construction of the Route 125 bypass to Route 93, was the maintenance of town bounds some of which were located on her property.

Her concern for conservation and the maintenance of the forestry acreage in South Andover, won for her a citation from the State Federation of Garden Clubs.

A life member of the Andover Village Improvement Society, that organization took note of her passing at its annual meeting Tuesday night, when President Nathaniel Smith commented on her many contributions to not only the society but to the principles of conservation in Andover.

She was also a life member of the Andover Historical Society.

Miss Goldsmith was an honorary member of the Andover Garden Club, which she once served as president and also an honorary member of the November Club.

Her father was principal of Punchard High School and served for a time as acting director of Phillips Academy.

She is survived by a cousin, Mrs. Arthur Howes of North Andover and a nephew, William C. Goldsmith of Lakewood, Ohio.

Funeral services were held Monday at South Church. Burial was in the South Church Cemetery.

Births...

WALDIE - A daughter, Tara Elizabeth, Nov. 3, at Milford, N.H. hospital, to Mr. and Mrs. John J. Waldie of Milford, N.H. The mother was Elizabeth Scott. Grandparents are Mr. and Mrs. John W. Waldie, 4 Lewis St., Andover, and Mr. and Mrs. Walter Scott of Belfast, Ireland.

SHOREMAN - A son, Scott, Jr., on Nov. 7, at Lynn hospital, to Mr. and Mrs. Daniel Shoreman of Marblehead. The mother was Bette Alfond. Grandparents are Mr. and Mrs. Charles Alfond of Andover.

BARKER - A daughter, Julie, Nov. 2, at Lawrence General hospital to Mr. and Mrs. Frederick P. Barker, 34 Village Green Drive, North Andover. The mother was Theresa Klebasko.

MOREY - A daughter, Michelle Susanne, Nov. 5, at Choate Memorial hospital, Wallingford, to Mr. and Mrs. Frank Morey, 16 Beech Circle, Andover. The mother was Barbara Needham.

Thanksgiving Concert By Male Choir

A Thanksgiving concert by the Andover Male Choir and the Andover Choral Society will be presented at the Methuen Memorial Organ Hall on Sunday, Nov. 17 at 4 p.m., directed by J. Everett Collins.

Also included in the performance will be praise songs presented by the sixty-five voice Andover High School A Capella Choir and the Andover High School Madrigal Singers under the direction of Keith Gould. A feature will consist of combining all the singing groups for the last two numbers on the program; Handel's "Sing Unto God" and Mendelssohn's "Then Shall Your Light Break Forth". There will be songs by Bach, Brahms, Titcomb, Lewandowski, Dickson, and several other noted composers.

Tickets may be obtained from any member of the Choruses.

Dean's Scholar

Loretta Luceri, daughter of Joseph A. Luceri, 8 Suncrest Road, Andover, has been named a Dean's Scholar at Goucher College, Towson, Md.

Andover's first school, a classical grammar school for Older students," was constructed in 1700.

WE WOULD LIKE TO CARE FOR YOUR INSURANCE

Study it. Plug any gaps. Watch over it. And keep you up-to-date. Ours is a total service - for the individual, business or both. All lines including life.

SMART & FLAGG

The Insurance Office

FOR OVER 100 YEARS

Olde Andover Village – 93 Main St. – At The Arch – 475-6161

FREDERICK E. ALLEN SON

LANE - ALLEN

FUNERAL HOME

68 PARK STREET, ANDOVER

TEL. 475-1516

FREDERICK E. ALLEN & SON

FUNERAL DIRECTORS

Serving Greater Lawrence, Methuen, Andover, North Andover, and Salem, N. H.

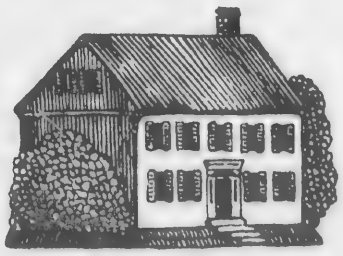

Lundgren Funeral Home Inc. Est. 1840

DONALD E. LUNDGREN

18 ELM STREET, ANDOVER

Printing OF DISTINCTION

The ANDOVER TOWNSMAN

For Your Printing Needs

CALL 475-1943

n, 92,
Andover

ember of the
b.
was principal of
School and served
acting director of
my.
ved by a cousin,
owes of North An-
ephew, William C.
Lakewood, Ohio.
vices were held
th Church. Burial
South Church

5...

A daughter, Tara
v. 3, at Milford,
to Mr. and Mrs.
e of Milford, N.H.
as Elizabeth Scott.
are Mr. and Mrs.
e, 4 Lewis St., An-
. and Mrs. Walter
st, Ireland.
- A son, Scott,
at Lynn hospital,
. Daniel Shoreman
. The mother was
Grandparents are
Charles Alfond of

A daughter, Julie,
Lawrence General
Mr. and Mrs.
Barker, 34 Village
North Andover.
was Theresa

daughter, Michelle
v. 5, at Choate
Frank Morey, 16
, Andover. The
arbara Needham.

ksgiving
rt By
Choir

ing concert by the
Choir and the An-
Society will be
t the Methuen
an Hall on Sunday,
m., directed by J.
s.
ed in the perfor-
be praise songs
he sixty-five voice
School A Capella
e Andover High
gal Singers under
of Keith Gould. A
nsist of combining
groups for the last
on the program;
g Unto God" and
"Then Shall Your
orth". There will
ach, Brahms, Tit-
dowski, Dickson,
other noted com-

be obtained from
f the Choruses.

holar

eri, daughter of
ceri, 8 Suncrest
, has been named
olar at Goucher
n, Md.

first school, a
mar school for
nts," was con-
0.

g
DISTINCTION
The
DOVER
NSMAN
rinting Needs
475-1943

At The Churches

(Continued from Page 26)

Andover Bible Chapel
266 Lowell Street
SUNDAY: 9:15 a.m. Communion Service; 11 a.m. Morning Service and Sunday School; 7 p.m. Evening Service; Nursery available.

Ballard Vale United Church
Methodist & Congregational
corner Clark and Hall
Rev. David A. Hollenbeck
SUNDAY: 9:15 a.m. Church School; 11 a.m. Morning Worship; nursery available; 7 p.m. Senior Hi Youth; Wednesday: 5 p.m. Junior Hi Youth.

Temple Emanuel
483 Lowell St., Lawrence
Rabbi Harry A. Roth
Cantor Irving Shuman
FRIDAY: 8:15 p.m.
SATURDAY: 9 a.m. and 10:30 a.m.
SUNDAY: 9 a.m.

Unitarian-Universalist Church
244 Lowell Street, Andover
SUNDAY: 10:30 a.m. Morning worship and church school. The speaker this Sunday will be Ms. Berna Derby and her sermon is entitled: "This Most Amazing You." Ms. Derby is an accredtied religious educator, farmer, landscape architect, and designer of clothes and home interiors. Every Wednesday, 6 p.m. Family potluck dinner at the church. Bring a dish to share - no reservations necessary.

Free Christian Church
Congregational
Rev. Richard B. Balmforth, Pastor
SUNDAY: 10:30 a.m. Christian Athletes Sunday - Worship Service arranged with and for the Christian Athletes of Andover High School. Sermon by Mr. Bill Vickers: "Running the Straight Race." Testimonies and song from the 36 member team of Christian Athletes. Nursery care provided. 10:30 a.m. Church School; 2:30 p.m. Pilgrim Fellowship.

Faith Lutheran Church
360 South Main St.
Rev. Donald B. Myrom, Pastor
SUNDAY: 9:30 a.m. Sunday School for Grade 2 through Grade 7; 11 a.m. The Service; Nursery provided. Sermonette for children. Sunday School for Age 4 through Grade 1; Sermon: "Giving is More than Money."

First Church of Christ
Scientist
278 North Main Street
SUNDAY: 10:30 a.m. Sunday School; Nursery available; Church Service. Subject of lesson sermon: "Mortals and Immortals." Evening services every first and third Sunday at 7 p.m. Wednesday: 8 p.m. Testimony Meeting.

South Church
(United Church of Christ)
Rev. J. Everett Bodge
SUNDAY: 10:30 a.m. Crib Room through Grade 6 (Nursery care provided); 10:30 a.m. Worship Service: Rev. J. Everett Bodge, "Making The Invisible Visible." 11:30 a.m. Coffee Hour in Fellowship Hall; 5:30 p.m. Confirmation Class, Grades 9 through 12; 7 p.m. Senior Pilgrim Fellowship.

Christ Church
(Episcopal)
Rev. J. Edison Pike, Rector
SUNDAY: 8 a.m. Holy Communion; 9:30 a.m. Morning Prayer and Sermon; 10:15 a.m. First Session Church School; Adult Forum; 10:30 a.m. Morning Prayer and Sermon; 11:15 a.m. Second Session Church School; Adult Forum.

North Andover

Judson Memorial Chapel, S.B.C.
North Andover
Community Center
SUNDAY: 9:30 a.m. Worship Service.

St. Michael's Church
Rev. Frederick J. Minigan, Pastor
SATURDAY: Masses at 4, 5:30 and 7 p.m.
SUNDAY: Masses at 7, 8, 9:15, 10:30 a.m. and 12 noon, 5:30 p.m.
Daily Mass at 6:45 a.m. and 9 a.m.

St. Paul's Episcopal Church
390 Main Street
Rev. Kenneth L. Jones, Rector
SUNDAY: 8 a.m. Holy Communion; 10 a.m. Morning Worship and Sermon.

North Parish Unitarian Church
Rev. David M. Blanchard
SUNDAY: 10:30 a.m. Worship Service.

Trinitarian Congregational
Church
Rev. Herbert I. Schumm
SUNDAY: 10 a.m. Worship Service, Church School.

Fellowship Bible Chapel
Rev. Joseph Stringer
SUNDAY: 10:30 a.m. Worship Service.

First United Methodist Church
57 Peter's Street
North Andover; Mass.
Rev. Donald K. Coburn, Minister
SUNDAY: 9 a.m. Church School, nursery through high school; 10:30 a.m. Worship Service, nursery care during worship, infants to 5 years; Youthful Worship, kindergarten through grade 3.

St. Gregory
Armenian Apostolic Church
155 Main St., North Andover
Rev. Arshag Daghlian, Pastor
SUNDAY: 9:45 a.m. Morning Prayer; 10 a.m. Badarak.

Elected Officers

Two Andover residents have been elected class section officers at Wentworth Institute in Boston, according to an announcement today by Dr. Edward T. Kirkpatrick, Wentworth president.

The localites are Paul H. Austin, son of Mr. and Mrs. J. Maynard Austin of 192 High Plain Road, Andover; and Kathy Ann Hamilton, daughter of Mr. and Mrs. Howard Hamilton of 14 Ballardvale Road, Andover.

THE CLOSER YOU LOOK —
THE BETTER WE LOOK

Granada
FORD
ONE OF THE
FORDS for '75
SHAWSHEEN
MOTOR MART INC.
39 HAVERHILL ST. ANDOVER TEL. 475-0767
Your Traditionally Trustworthy Ford Dealer For Over 30 Years

We'll Be Happy
To Explain
Value and
Economy
For Your Tire
Dollars.

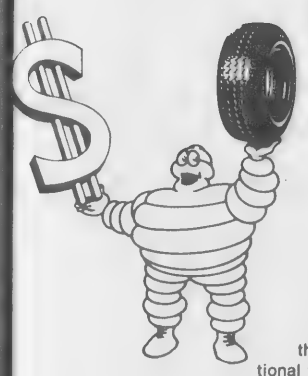

These days we all like to make sure we're getting the most for our money. That's why we'd like you to know the facts about why we believe the Michelin 'X' to be your best tire buy.

Every Michelin 'X' tire is backed by a 40,000 mile warranty for tread wear on domestic cars. That's just about twice the mileage you'd expect from a conventional tire under the same driving conditions. Also, because of its radial design the Michelin 'X' rolls with less road resistance than conventional tires, and that means you can save up to 10% on your present gas consumption (pretty good considering today's fuel crisis). Plus, every Michelin 'X' tire gives you all the distinctive radial tire advantages over conventional bias-ply tires: smoother ride, easier handling, better traction and firmer road holding. And, they add up to a lot of comfort and safety.

Invest in better driving. Stop in and have a set of Michelin 'X' radials installed today.

Think radial... and
look to the leader
MICHELIN

W. A. SCHLOTT
TIRE COMPANY
160-170 So. Broadway, Lawrence
Tel. 685-0771

WE STILL HAVE
A REASONABLE SELECTION
OF NEW 1974
MODELS IN STOCK
For Immediate Delivery

Drop in and make yourself comfortable
in a 1974 Porsche, Audi or Fox.

Park-Hegarty Porsche Audi
222 Lowell St., Lawrence
Open Mon.-Fri. 8:30-9 p.m.
Sat. 8:30-4 p.m.
Tel. 686-9743

New Ballet

The New Harmony String Quartet, a Boston ensemble, will accompany the dancers of New England Dinosaur in a new ballet by James Waring at Wheelock College, Nov. 21 through 24. The featured work, entitled "L'Artifice de l'air", to Mozart's Quartet in d minor, K.421, is one of four pieces on the program, all of which are receiving their Boston premieres.

SAAB
IMITATED NEVER DUPLICATED
Let us SHOW you why . . .
BEST BUICK
Opel - Saab
SATURDAY SERVICE - DAILY RENTALS
901 So. Main St. (Rt. 125) Haverhill
Tel. 373-3882 or 688-3121

WOODWORTH MOTORS, Inc.
Shawsheen Square, Andover
CADILLAC TEL. 475-6200
CHEVROLET
Final Clearance
1974 VEGAS & NOVAS
Wide Selection
BANK or G.M.A.C. FINANCING AVAILABLE

Memorial Hall Library

Bruins, Celtics, Patriots Films At Library

A treat for sports fans in this area is the new series of films to be shown in the library beginning Nov. 15 at 7:30 p.m. and continuing on Nov. 22 and Nov. 29. The first movie will feature the exciting Stanley Cup Finals between our own Boston Bruins and the Philadelphia Flyers.

Subsequent programs will appeal to basketball and football fans when we will be showing Highlights of 1973 of both the Boston Celtics and the New England Patriots. Come in and see these great sports films; as usual it's free and the public is cordially invited.

Abstract Art On Display

The colorful abstract paintings now adorning the library are the work of John David Ellis, who maintains studios in Round Pond, Maine and New York City.

Mr. Ellis, a graduate of Williams College and the Harvard Law School, turned to painting in the 1950s and studied art at the Art Students League in New York. His change in direction in life was given impetus around this time by a year in Europe, much of which was spent in museums. He credits his present style to the influence of the great abstractionist, Vasili Kandinsky. Ellis's work has been shown at various galleries and museums in Maine and New York City where he has exhibited at the United Nations.

The paintings will remain on view at Memorial Hall Library for the entire month of November.

Good Old Days At Ballardvale

A fascinating look at the good old days will take place at our Ballardvale branch library between the hours of 11 a.m. and 8 p.m. on Monday, Nov. 18. Among the many displays will be the following:

Books from Old Mansion House Library; Pottery and shards from Ballard Vale Stoneware Mfg. Co.; Maps of 1830, 1852 and 1885; Pictures and flannel from Ballard Vale Wollen Mills; Articles and pictures from Craighead and Kintz Lamp Fixture Factory.

Also, Shoe last from Old Cobbler's Shop; Paddle and pictures from Parker's Canoe House and Dancehall; Bottle from Ballardvale Spring Water Co.; Bricks from old Whipple File and Brick Co.; Bottles from Shattucks Drug Store; Many pictures from Old Time Ballard Vale.

Come in to the Ballardvale Library on Monday the 18th and help us reminisce about the Good Old Days!

Community Corner

Memorial Hall Library wants its patrons to know about "Community Corner," a section of the library that will be devoted to news and events of Andover, Greater Lawrence and the entire New England area. A large 1975 calendar is posted there and we invite groups to fill in their events so that there will be no conflicts in dates with other organizations.

File boxes with up-to-date news of schools, cultural activities, churches, adult education and human resources have been set up for members of the community. Be sure and visit Community Corner; signs will direct you to this important and interesting part of our library.

Library Opera Club

The next meeting of the Library Opera Club will take place on Nov. 21 at 8 p.m. at the home of Mrs. W.F. Roberts, 52 Pine St., Andover. The opera to be played is **Carmen** and, as is customary, potential new members are encouraged to attend.

Children's Room News
By Jan Johnson

Celebrate National Children's Book Week (Nov. 11-16) with us at the Children's Room. All week long there will be new books on display and for borrowing. Parents will find this a good time to look at the 1974 publications as they plan ahead for holiday giving. All children in grades k-6 are invited to a special Make Believe Hour of stories, songs, plays etc. on Friday, Nov. 15 at 4.

Pre-school children and their parents are reminded that Films on Fridays, short film programs just for them, is scheduled for Friday, Nov. 15, too. The same, approximately 35 minute long program is shown at 10:30 and again at 2. There is plenty of room, so no one needs to register for this program. This week we'll be showing **Whistle for Willie, Caterpillar** and **Toot Whistle Plunk Boom.** Bring your friends.

It is common at Thanksgiving time to think back to New England as it was 200-300 years ago. In that vein, the Children's Room is planning a pre-Thanksgiving program for children in grades 1-6 who would like to know more about the Early New England Family. We'll learn what they ate, how they lived and what they did through stories, filmstrips, songs and games. Join us on Saturday, Nov. 23 at 3. It will be fun.

At Council

New programs at Wheaton College, Norton, was the theme of the Alumnae Council weekend attended recently by Mrs. Theodore J. Warren of Phillips Academy, Andover; Mrs. David J. Costello, Brooks School, North Andover and Mrs. Arthur W. Howes of Marbleridge Road, North Andover.

If possible, turn down the gas yard light; it's one of the greatest consumers of energy.

SUPER SCOUT® SALE!

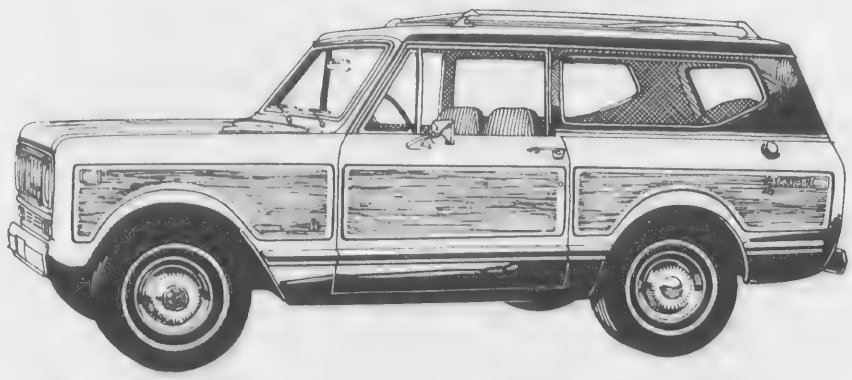

Stop by your International Harvester dealer today for a look at his selection of fantastic, new Scouts. These vehicles are available with the most-asked-for features and are set up to be driven away . . . today.

Come in today . . . and see how much money you can save. This offer is for a limited time only, so be sure to take advantage of the savings . . . TODAY.

SAVE HUNDREDS ON A NEW SCOUT
INTERNATIONAL® Scout '75
Beaty International Truck, Inc.
620 Lowell St., Methuen (Rte. 110)
Tel. 686-9766
INTERNATIONAL HARVESTER

MORE PULLING POWER
VILLAGE ANNEX TEXACO
CYR OIL CO.
14 North Main St., Andover
QUALITY • SERVICE • SAVINGS

AAA
MEMBERS
Get Your
CLUB TIRES HERE!
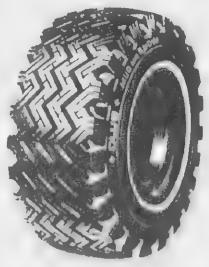
WE STOCK THEM FOR YOU
CLUB
ROLLING GREEN SERVICE CENTER
309 LOWELL ST. ANDOVER 475-5558
Jct. Rtes. 133 & 93

unity Corner; signs will you to this important and sting part of our library.

Library Opera Club

next meeting of the y Opera Club will take on Nov. 21 at 8 p.m. at the of Mrs. W.F. Roberts, 52 St., Andover. The opera to yed is **Carmen** and, as is mary, potential new ers are encouraged to at-

hildren's Room News
By Jan Johnson

brate National Children's Week (Nov. 11-16) with us Children's Room. All week here will be new books on y and for borrowing. ts will find this a good time at the 1974 publications as lan ahead for holiday giv- l children in grades k-6 are l to a special Make Believe f stories, songs, plays etc. day, Nov. 15 at 4.

school children and their s are reminded that Films days, short film programs or them, is scheduled for , Nov. 15, too. The same, ximately 35 minute long m is shown at 10:30 and at 2. There is plenty of so no one needs to register s program. This week we'll owing **Whistle for Willie, pillar** and **Toot Whistle Boom.** Bring your friends.

common at Thanksgiving to think back to New nd as it was 200-300 years n that vein, the Children's is planning a pre- ksgiving program for en in grades 1-6 who would know more about the Ear- w England Family. We'll what they ate, how they liv- d what they did through s, filmstrips, songs and . Join us on Saturday, Nov. 3. It will be fun.

Council

programs at Wheaton e, Norton, was the theme Alumnae Council weekend ded recently by Mrs. ore J. Warren of Phillips my, Andover; Mrs. David tello, Brooks School, North er and Mrs. Arthur W. s of Marbleridge Road, Andover.

ossible, turn down the gas light; it's one of the st consumers of energy.

S&H GREEN STAMPS

PULLING POWER

X TEXACO
.
ndover
SAVINGS

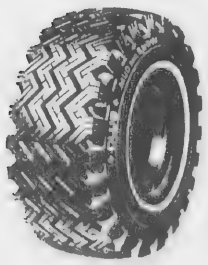

CLUB

VER 475-5558
93

Andover Residents Are Featured In Production

"Dylan", a play by Sidney Michaels, which tells of the final delirious, drunken and drama filled years of Dylan Thomas, the Welch poet, opens Friday, Nov. 15 at the Garrett Playhouse, Bavarian Hall, 41 Knox St., in Lawrence.

The second production of the award-winning Garrett Players' 13th season, "Dylan" has additional performances on Nov. 16, 17, and Nov. 22, 23, and 24.

William Snare, of Methuen, will play the title role of the stormy poet who burned himself out at the age of 39, during a trouble-ridden tour in America, as a result of too much alcohol and too many women. Pamela Palmer, also of Methuen, will be seen as Dylan's equally hard-drinking and stormy wife, Caitlin.

The play begins with this loving but battling pair huddled on a beach in their native Wales, preparing for the big adventure of a first American lecture tour that can spell relief of their precarious financial situation, but also can provide dangerous temptations - the parties in Dylan's honor, the adoration of women of all kinds, and the overpraise of too many fans, all enticements that can interfere with his dedicated work of writing poetry.

Ranging widely, the play follows Dylan's triumphs and ultimate disaster on his three American tours when he enchanted audiences with his readings of his and other men's verses, and charmed many of those he met privately, while offending others with his boozy vulgarity and bohemianism.

His downfall is traced from his first press interview on arriving at Idlewild Airport, to scenes in a Greenwich Village bar and a Texas hotel room, from a burlesque theatre to a lecture hall at New York's YMHA Poetry Center - and finally to the ship's hold in which Dylan's body is returning to Wales.

Many of the wryly amusing, touching and dramatic incidents in "Dylan" were drawn from two factual books about the poet's last years, "Leftover Life to Kill", written by his wife Caitlin three years after he had drunk himself to death, and "Dylan Thomas in America", a chronicle of his tumultuous lecture tours and their sudden ending, by John Malcolm Brinnin, who managed those tours. In the Garrett production, the role of Brinnin will be played by Gary T. Keating, of Lawrence. Fran Fortune, of Andover, will be seen as Meg Stuart the publisher's assistant with whom Dylan had a serious affair and the woman who vainly tried to change Dylan's life.

Mrs. Fortune, a resident of Juniper Road, Andover, is a long-time member of the Garrett having appeared in a score of productions including "The Odd Couple", "Night Is My Enemy", and "Everything in the Garden." She describes herself as "an at-home mother," but still finds time to play tennis, do all kinds of handiwork and help her husband Dave with his business, Fortune Associates.

Another Andoverite in "Dylan" is Susan Lenoe of Morton St. She plays the dual roles of the doctor and the clubwoman. Long active in both college and community theatre she is a member of the board for the Andover Community Theatre. For her family, she insists that it be known that she is Director of Food Services, Entertainment Co-ordiantor, Domestic Engineer and Bathtub Diplomat.

Handling directing chores for "Dylan" is Peg Ireland of Lawrence, winner of the best director award at the 74' N.E. Theatre Conferences's annual drama festival.

Tickets for "Dylan" are available from any cast member and at the Garrett Playhouse box office. Reservations may be made evenings of show week by calling the box office. Curtain time on Friday and Saturday is at 8:30 and at 7:30 on Sunday.

Shakespeare Co. At Brandeis

Brandeis University's Spingold Theater will present the Oxford-Cambridge Shakespeare Company of England in an exclusive Boston area engagement Monday, Dec. 16 through Sunday Dec. 22.

The company will perform "Much Ado About Nothing" for its week-long engagement at Brandeis. Touring the U.S. with a troupe of about 25, the company will present evening performances as well as two special student matinees on Wednesday and Thursday, Dec. 18 and 19 at 10:30 a.m.

Curtain times for evening performances are 8:30 p.m. for Monday through Saturday and 7 p.m. on Sunday.

For information and reservations, phone the box office or write for tickets to the Spingold Theater, Brandeis University, Waltham, Ma. 02154.

Hatmaking was an early industry and has long been a mainstay of Amesbury's economic life.

Notaries Named

Harry Axelrod, 27 Alden Road, Andover, has been confirmed to a seven-year term as a justice of the peace, by the Executive Council, according to State Secretary John F.X. Davoren. Axelrod's name had been submitted by the governor.

Charles G. Hatch, 149 Coachman's Lane, North Andover, Bradley P. Howes, Jr., 1 Lanesbury Lane, Andover, and Charles D. Itz, 6 Twinbrook Circle, Andover, were also confirmed to seven-year terms as notaries public.

Re-appointed to seven-year terms as Notaries were Thomas D. Burns, 675 Great Pond Road, and Andrew J. Hart, 1001 Great Pond Road, North Andover, Edward A. Gordon, 16 Florence St., and Adeline R. Iovino, 260 River Road, Andover.

THRIFTY RENT-A-CAR

Thrifty "100 special

LESS THAN 8 A DAY & 7¢ A MILE

(CHEVROLET VEGA)

Other Cars Available

2 Railroad Ave., Andover

475-9129

SPECIAL PURCHASE '74 OLDSMOBILES

FULLY EQUIPPED INCL. AIR CONDITIONING

CUTLASS SUPREME
HOLIDAY COUPE
LIST $5580
NOW $4395
Stk. # T2059

CUTLASS "S"
HOLIDAY COUPE
LIST $5470
Stk. # T2061
NOW $4195

We're The Place Where VOLUME SALES Mean LOWEST POSSIBLE PRICES On A New Or Used Car - LET US PROVE IT!

WEST STREET MOTORS
Your OLDSMOBILE Dealer
134 West St., Lawrence 683-8775

The Honda Convertible

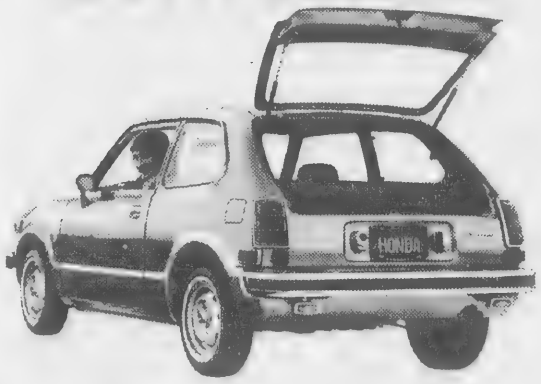

Our Hatchback converts from a four-passenger sedan with a small storage space in back to a two-passenger coupe with a large storage space in back.

Just fold down the rear seat and flip up

New Honda Sedan $59.99 Monthly 48 Installments

Total Time Price with Down Payment cash or trade of $495, $2879.52. Deferred payment price is $3374.52. Total Bank Finance Charge is $629.52, annual percentage rate $12.68. Full Delivered price $2745.

Rte. 495
t Marston St.
Lawrence

English

CHEVROLET HONDA

687-3000

FREE
TWO GALLONS
ANTI-FREEZE
INCLUDING INSTALLATION AND A COMPLETE COOLING SYSTEM INSPECTION
$12.00 VALUE

WITH THE PURCHASE OF TWO GETTY G/O SNOW TIRES DURING OUR

LOW-LOW PRICE SNOW TIRE SALE

. . . . CHECK OUR DEAL TODAY . . . .
OFFER EXPIRES DECEMBER 30, 1974

Poole's Getty Service

785 TURNPIKE ST.(Route 114)
NORTH ANDOVER Next to McLay's Florist 687-9847

TRIPOLI BAKERY
MAKERS OF ITALIAN BREAD, ROLLS, PASTRIES
PIZZA SHOP
104 Common St., Law. 682-7754

SUPREME CLEANERS OF ANDOVER
1 HR. DRIVE-IN SERVICE
SAME DAY SHIRT SERVICE
REPAIRS & ALTERATIONS
475-6636 GREEN STAMPS
Shawsheen Plaza Shopping Center

TOWN & COUNTRY PAINT & WALLPAPER
205 Pleasant St., Rte. 125, No. Andover
685-6741
LIBERAL DISCOUNTS ON PAINT & WALLPAPER
Touraine Paint

HILDA'S Hair Stylist
Franchised ESKA Salon
AMPLE HAIR STYLISTS ON DUTY FOR FAST, EXPERT SERVICE
Shawsheen Plaza, Andover
WALK-IN or CALL 475-2531

Sullivan's Furniture
Serving The Andovers For 88 Years
At 226 ESSEX ST., LAWRENCE
A FULL SERVICE FURNITURE STORE
FREE INTERIOR DECORATING SERVICE
Free Validated Parking At Rear Entrance of Store
Open Tues., Thurs. And Fri. Till 9
686-6157

ELM ST. AUTOMOTIVE
TEXACO
15 ELM ST. ANDOVER
475-5873
Complete Auto Repairing
FOREIGN CARS OUR SPECIALTY

SEE OUR WONDERFUL WORLD OF LIGHTING:
- KYANIZE PAINT
- LIGHTING FIXTURES
- ARTIST'S SUPPLIES

Decorator Wallpaper Showroom
MID-CITY SUPPLY
92 Broadway (near Common St.) Lawrence 688-1848

AT NEW LOCATION SUNDOW SILVER SHOP
10-6 Mon thru Sat. Fri. 'til 9
Musgrove Bldg., Elm Square
Handmade Gold And Silver Jewelry • Repairs
Custom Work
475-0942

MERRIMACK VALLEY'S LARGEST SELECTION OF IMPORTED BEER & WINE & SOFT DRINKS
THE BEVERAGE BARN
179 Andover St. Andover, Mass.
475-8152

THERESA (MANZI) AMORE
CERTIFIED HEARING AID CONSULTANT
ALL IN THE EAR HEARING AID
Free Hearing Test - House Calls Made
BAY STATE BLDG. ROOM 315
11 LAWRENCE ST., LAWRENCE
682-4730

ELFRIEDE'S Beauty Shoppe
200 Osgood St. No. Andover
683-2279
Specializing In Hair Coloring and Perms

Fine Diamonds & Giftware
KOLSKY JEWELRY CO.
442 ESSEX ST., LAW. INTOWN
OPEN TUES. & FRI. TILL 9

Jack Spires Paint & Wallpaper Co.
LARGEST SELECTION OF WALLPAPER NORTH OF BOSTON - AT DISCOUNT PRICES
• Unlimited Colors In Touraine Paints
205 So. Union St., Lawrence — 683-4371

BUSINESS PROFILES

Sundow Silver Shop Announces Trademark Contest

Rings 'n' things in silver and gold, stones from agates to emeralds - they're all found at the Sundow Silver Shop, in the Musgrove Building, Elm Square, Andover. And what's more, every-thing is hand made in the order of the old craftsmen, by owner-artisan Michael Myers, an Andover resident.

Sundow, formerly on Park Street, Andover, is also a service shop, offering repair work on almost any gold or silver article. Bring in your broken ring, bracelet, watch case, earrings, etc. and Mr. Myers will give you an estimate on repairing it, replacing parts, rebuilding or whatever. He will attempt almost anything in an effort to restore your heirloom pieces.

A specialty of Sundow Silver Shop is custom work in both silver and gold. If you are looking for something different, something personalized for you and you alone, Mr. Myers at Sundow will design an original piece for you. Just bring in some idea of what you want. Michael Myers is a true artisan of the old school. He will work on your piece through to the finished product, himself, to your complete satisfaction. He specializes in custom made wedding sets, designed and made to your specifications. He works in silver or gold and uses every stone available today, creating jewelry for both men and women.

Sundow Silver Shop is searching for a trademark relating to its name. A sundow is a reflection made by the sun (the opposite of a shadow). Drawings to be considered as contest entries may be brought to the shop or mailed. Winner will receive $20.00 worth of jewelry. Bring or mail your design to Sundow Silver Shop, Musgrove Bldg., Andover. For information, 475-0942.

BUCKO'S SPORTING GOODS
289 Main St., No. Reading
664-3161
Individuals and Teams Outfitted
Complete Lines Of
HOCKEY, BASEBALL, SOFTBALL
BASKETBALL, TENNIS
FISHING EQUIPMENT
Skates Sharpened

VOLKSWAGEN SALES & SERVICE
Quality Economy
- SEDANS
- CONVERTIBLES
- WAGONS
- KARMANN GHIA

AUTHORIZED DEALER
Park-Hegarty Volkswagen
248 Haverhill St., Meth. 685-3571

PORSCHE/AUDI SALES & SERVICE

Porsche	914/4
Porsche	2 Litre
Porsche	911 Series
AUDI	Fox
AUDI	100 LS

PARK - HEGARTY PORSCHE/AUDI, INC.
222 Lowell St., Law. 686-9743

Rennie's FLORIST AND GARDEN CENTER
Rte. 125 - No. Andover
685-5176

Radio Shack®
OF NORTH ANDOVER
Specializing In
AUDIO EQUIPMENT AND TV REPAIR
Call The Specialists
687-1880 Rte. 114

Formal Fashions Bridal Salon
Bride-Groom-Attendants-Mother
22 So. Broadway, Law.
687-4209 688-7734

REUPHOLSTERING
Madison Hill
686-7264
Custom made
Living room furniture
Custom Drapes
Slip Covers
Lic. Mft. #1972

LARKIN LAWNMOWER SERV. INC.
ROUTE 62, NO. READING
SIMPLICITY
LAWN & GARDEN TRACTORS
RIDING MOWERS
ARIENS SNOW BLOWERS
HAHN-ECLIPSE LAWN MOWERS
TORO LAWN MOWERS & SNOW BLOWERS
944-0289 • 664-4100

One Elm Street 475 - 2929
Valentine
Flowers From The Heart

OUR 105th YEAR Tel. 682-6536
LORD'S
Quality Shoes since 1869
Charge and Budget Accounts Available
275 ESSEX ST. LAWRENCE

DALRYMPLE OIL CO., INC.
- Heating and Air Conditioning Specialists
- Frigidaire Appliances

See Our Spacious New Showroom At
329 Jackson St., Law. 683-2455
Plenty of Free Parking

Every Pattern Of Sterling Silver Made In America Is Available Here
GRECOE JEWELERS
26 Park St. 475-0830

DICK'S
TELEVISION & APPLIANCES
Sales & Service
RCA - NORGE - ZENITH - WHIRLPOOL
466 Haverhill St., Lawrence
686 - 3584

HOLLER'S
GARDEN CENTER & GREEN HOUSES Inc.
Nurserymen
Garden Supplies - Fertilizers
All Varieties Of Trees & Evergreens • House Plants
Cacti • Dish Gardens
Shrubs • Perennials
Open Year Round
Seven Days A Week
Call 851-2712
1609 MAIN STREET TEWKSBURY

Clark
Chrysler Plymouth
688-6053 OPEN EVENING
273 So. Union St., Lawrence

SUTTON TRAVEL SERVICE, Inc.
Merrimack Valley's Most Experienced Travel Agent. International and Domestic, Tours, Cruises & Resorts. Free Consultations.
1 Lowell St., Andover 475-4251
21 Lawrence St., Law 686-9521

MESSINA BROS. FURNITURE UPHOLSTERY
165-167 So. Broadway, Lawrence
Columbia Auto Tops And Interiors
Est. 1937 683-2205

KENNER'S SHOE STORE
537 Broadway, Lawrence
WIDE WIDTHS TO EEEEE for MEN, WOMEN & CHILDREN
682-1632 Convenient Parking
OPEN TUES. & FRI. NITES TIL 9

PINEWOOD GARDEN,
327 Main St., Rte. 28
No. Reading 664-4472
- EVERGREENS
- TREES • SHRUBS
- FLOWERS • SUPPLIES

WISHING WELL, INC.
325 Main St., Rte. 28
No. Reading 664-4961
Visit Our Gift Shop - Hundreds of Unique Items To See
SWIMMING TIME! - See Us For
TIKI POOLS

Sullivan's Furniture
The Andovers For 88 Years
5 ESSEX ST., LAWRENCE
A FULL SERVICE
FURNITURE STORE
FREE INTERIOR
DECORATING SERVICE
Free Validated Parking
Rear Entrance of Store
Mon., Thurs.
Fri. Till 9
686-6157

TERESA
(ANZI)
MORE
CERTIFIED HEARING AID CONSULTANT
IN THE EAR HEARING AID
Hearing Test - House Calls Made
STATE BLDG. ROOM 315
LAWRENCE ST., LAWRENCE
682-4730

VOLKSWAGEN
SALES & SERVICE
Quality Economy
• SEDANS
• CONVERTIBLES
• WAGONS
• KARMANN GHIA
Park-Hegarty
Volkswagen
Haverhill St., Meth. 685-3571

PORSCHE/AUDI
SALES & SERVICE
Porsche 914/4
Porsche 2 Litre
Porsche 911 Series
AUDI Fox
AUDI 100 LS
PARK - HEGARTY
PORSCHE/AUDI, INC.
Lowell St., Law. 686-9743

UPHOLSTERING
Madison Hill
686-7264
Custom made
Living room furniture
Custom Drapes
Slip Covers
Lic. Mft. #1972

MCDERMYMPLE
OIL CO., INC.
Heating and
Air Conditioning
Specialists
Frigidaire
Appliances
Our Spacious New Showroom At
Jackson St., Law. 683-2455
Plenty of Free Parking

DRILLING WELL, INC.
Main St., Rte. 28
Windham 664-4961
Our Gift Shop - Hundreds
Unique Items To See
SPRING TIME! - See Us For
POOLS

LEGAL NOTICES

THE COMMONWEALTH OF MASSACHUSETTS, WATER RESOURCES COMMISSION, DIVISION OF WATER POLLUTION CONTROL, LEVERETT SALTONSTALL BUILDING, BOSTON, MASSACHUSETTS 02202. U. S. ENVIRONMENTAL PROTECTION AGENCY ENFORCEMENT DIVISION, PERMITS BRANCH REGION I, JOHN F. KENNEDY FEDERAL BUILDING, BOSTON, MASSACHUSETTS 02203.

JOINT PUBLIC NOTICE OF PROPOSED COMMONWEALTH OF MASSACHUSETTS / U.S. ENVIRONMENTAL PROTECTION AGENCY ISSUANCE OF NATIONAL POLLUTANT DISCHARGE ELIMINATION SYSTEM (NPDES) PERMIT (S) TO DISCHARGE INTO WATERS OF THE COMMONWEALTH OF MASSACHUSETTS UNDER CHAPTER 21, SECTION 43 OF THE MASSACHUSETTS GENERAL LAWS, AS AMENDED BY CHAPTER 546 OF THE ACTS OF 1973 AND UNDER SECTION 401 OF THE FEDERAL WATER POLLUTION CONTROL ACT (FWPCA)

PUBLIC NOTICE NUMBER: MA-195-75

PUBLIC COMMENT PERIOD: November 18, 1974 - December 18, 1974

APPLICANT INFORMATION

(1) APPLICANT NAME: Town of North Andover, SIC 4952, MAILING ADDRESS: Board of Public Works, 120 Main Street, North Andover, MA 01845, APPLICATION NUMBER: Federal: MA0101966, State: M-179.

FACT SHEET PREPARED

The Town of North Andover has applied for an NPDES permit to discharge pollutants to the Merrimack River, a Class C water at North Andover.

The application pertains to two (2) existing discharges which consist of approximately 1.7 million gallons per day of untreated wastewater. The proposed permit contains an implementation schedule requiring the applicant to terminate the above discharges and tie-in to the Greater Lawrence Sanitary District Sewer System by July 1, 1977.

APPLICANT NAME: City of Lawrence, SIC 4952, MAILING ADDRESS: City Hall, 200 Common Street, Lawrence, MA 01840, APPLICATION NUMBER: Federal: MA0102041, State: M-67.

FACT SHEET PREPARED

The City of Lawrence has applied for an NPDES discharge permit to discharge pollutants to the Merrimack and Spickett Rivers, both Class C waters at Lawrence.

The application pertains to twenty-one (21) existing discharges which discharge approximately 23.4 million gallons per day. Seventeen discharges consist of untreated wastewater to the Merrimack and Spickett Rivers. By July 1, 1977, the permittee is required to terminate these discharges by tying in to the Greater Lawrence Sanitary District (G.L.S.D.) Sewer System.

The remaining four (4) discharges are intermittent untreated wastewater/storm-water overflows to the Spickett River. No effluent limitations for these overflows are being established at this time; however, as a condition of the permit the permittee is required to submit a report regarding these overflows to include its preliminary long range plan of abatement. As a result of the report, appropriate effluent limitations may be set on these discharges.

(3) APPLICANT NAME: City of Newburyport, SIC 4952, MAILING ADDRESS: Board of Sewer Commissioners, City Hall, Newburyport, MA 01950, FACILITY ADDRESS: Newburyport Water Pollution Control Facility, 157 Water Street, Newburyport, MA 01950, APPLICATION NUMBER: Federal: MA0101427, State: M-180.

FACT SHEET PREPARED

The City of Newburyport has applied for an NPDES permit to discharge pollutants to the Merrimack River, a Class SB water at Newburyport.

The application pertains to five (5) existing discharges. One discharge consists of treated wastewater from a 4.0 million gallon per day primary wastewater treatment facility. As a condition of the permit, the applicant is required to submit final plans, by June 1, 1976 for an upgraded treatment facility to provide a minimum of secondary treatment as required by Federal Law (40 CFR 133, 39 FR 296).

The remaining four (4) discharges are intermittent untreated wastewater stormwater overflows and bypasses. No effluent limitations are being established on these discharges at this time; however, as a condition of the permit, the applicant is required to submit a report regarding these discharges to include its preliminary long-range plan of abatement.

As a result of the report, appropriate effluent limitations may be set on these discharges.

TENTATIVE DETERMINATIONS

Tentative determinations regarding effluent limitations and other conditions to be imposed on the above NPDES permit(s) have been made by the Massachusetts Division of Water Pollution Control (DWPC) and the United States Environmental Protection Agency (EPA). The limitations and conditions imposed will assure that State water quality standards and applicable State and Federal laws will be met.

FURTHER INFORMATION

Fact sheets (describing among other things, the location of the discharge; the present discharge in quantitative terms; proposed effluent limitations to be contained in the permit; applicable effluent and water quality standards; and, procedures governing public participation in the formulation of final determinations) may be obtained at no cost by writing or calling the EPA. (Fact sheets are normally compiled only if the discharge has a total volume of more than 500,000 gallons on any day of the year.) The complete application, proposed permit and other information are on file and may be inspected at the DWPC or EPA, Boston offices. Copies, obtained by calling (617)223-5061, will be made at a cost of 20¢ per page from 9:00 a.m. to 5:00 p.m., Monday through Friday.

PUBLIC COMMENTS / PUBLIC HEARINGS

Public comments on the proposed permit are invited and should be submitted in writing prior to December 18, 1974 to either the DWPC or EPA, Boston offices, at listed addresses above. Prior to such date, any person may submit a request in writing to these offices for an informal public hearing to consider the proposed permit. A hearing will be held only if the response to this notice indicates significant public interest. The application numbers should appear on the envelope and on the first page of any submitted comments. All comments received prior to the above date will be considered in the formulation of the final determinations.

Following the thirty (30) day comment period, determinations will be made by the Regional Administrator of the EPA and the Director of the DWPC with respect to each permit. Where determinations remain substantially unchanged from the tentative determinations and draft permit prepared, the Regional Administrator and Director will forward a copy of determinations to any person who has submitted written comments regarding the permit. Where determinations are substantially changed from the tentative determinations and proposed permit prepared, the Regional Administrator will provide public notice of such determinations, including a mailing to interested persons, as well as to those persons submitting written comments. Persons who feel that they may wish to request a formal adjudicatory hearing on the matter of the final permit determinations should file written comments during this thirty (30) day comment period.

Within ten (10) days of the date of receipt of the final determinations, any interested person may request an adjudicatory hearing of the Regional Administrator in accordance with the provisions of 40 C.F.R. ss125.36(b) and (c), 39 FR 27081. A similar request should also be filed with the Director within thirty (30) days of the date of receipt of the final determinations in accordance with the provisions of the Massachusetts Administrative Procedure Act and the Division's Rules for the Conduct of Adjudicatory Proceedings.

Thomas C. McMahon, Director, Massachusetts Division of Water Pollution Control

Jeffrey G. Miller, Director, Enforcement Division Environmental Protection Agency

November 14, 1974

Employment Figures Show Change

Employment in Massachusetts reached a record level for the month of September, climbing to 2,450,000, an increase of 32,000 over the corresponding level for September, 1973, according to John D. Crosier, Director of the Division of Employment Security. Nonmanufacturing employment was at an all-time peak while manufacturing employment remained relatively unchanged.

Unemployment in Massachusetts declined to 194,100 during September [illegible]

level of unemployment for any month this year. The actual number of unemployed in Massachusetts decreased by 9 per cent from August to September while during the same month at the national level unemployment was increasing by 6.5 per cent. With a labor force of 2,644,700 the level of unemployment in Massachusetts represented 7.4 per cent of the labor force. The seasonally adjusted unemployment rate for September is estimated to be 8.3 per cent, up slightly from 8.1 per cent in August. The national unemployment rate increased from 5.4 per cent to 5.8 per cent during the corresponding period.

The state's manufacturing industries reported few significant changes in employment. The net change in any manufacturing industry from August to September was the addition of 1,000 in transportation equipment following settlement of a labor dispute.

The most significant change in the employment picture was registered in the nonmanufacturing sector which showed a gain of approximately 20,000 jobs from the previous month. During the month of September the state experienced gains over the August level in the areas of wholesale and retail trade (6,900), services, miscellaneous and mining (9,900), government (4,500) and transportation and public utilities (1,700). These changes more than offset the employment losses in the area of contract construction and finance, insurance and real estate which continue to be in trouble largely due to the high interest rates we are now experiencing in the economy.

All of the major metropolitan areas except New Bedford reported a drop in unemployment from August to September, with most reflecting the stimulus of school reopenings. Seasonal declines in tourism and agricultural employment whittled down gains in employment in some areas.

TOWN OF ANDOVER
PUBLIC HEARING

A public hearing will be held in THE HALL, SECOND FLOOR, MEMORIAL HALL LIBRARY, ANDOVER, on THURSDAY, DECEMBER 5, 1974, commencing at 7:30 P.M. on the petition of ROSALIE V. E. DODD, 221 Main Street, Andover, Massachusetts, for a special permit from the requirements of Article VIII, Section IV-B-3 of the Zoning By-Law to permit a studio apartment within the existing dwelling.

Premises affected are located at 221-223 MAIN STREET, in a Single Residence B district and shown on Assessors' Map 57 as lots 44-45.

DOMENIC S. TERRANOVA,
Chairman
Andover Board of Appeals

Dates of Issue:
November 14, 21, 1974

TOWN OF ANDOVER
PUBLIC HEARING

A public hearing will be held in THE HALL, SECOND FLOOR, MEMORIAL HALL LIBRARY, ANDOVER, on THURSDAY, DECEMBER 5, 1974, commencing at 7:30 P.M. on the petition of MORRIS J. FEIGEN 92 Lowell Street, Andover, Massachusetts, for a variance from the requirements of Article VIII, Section V.A. of the Zoning By-Law to permit an addition to an existing dwelling with less than the required rear yard setback.

Premises affected are located at 92 LOWELL STREET, Andover, in a Single Residence A district and shown on Assessors' Map 71 as lot 38.

DOMENIC S. TERRANOVA,
Chairman
Andover Board of Appeals

Dates of Issue:
November 14, 21, 1974

TOWN OF ANDOVER
PUBLIC HEARING

A public hearing will be held in THE HALL, SECOND FLOOR, MEMORIAL HALL LIBRARY, ANDOVER, on THURSDAY, DECEMBER 5, 1974, commencing at 7:30 P.M. on the petition of LIVING & LEARNING CENTRES, INC., 764 Main Street, Waltham, Massachusetts, for a variance from the requirements of Article VIII, Section IV-B-37 of the Zoning By-Laws and/or a special permit under Article VIII, Section IV-B-37 of the Zoning By-Laws to permit the construction of a child day care center.

Premises affected are located at 9 Union Street, Andover, in a Single Residence A district and shown on Assessor's Map 34 as lot 64.

DOMENIC S. TERRANOVA,
Chairman
Andover Board of Appeals

Dates of Issue:
November 14, 21, 1974

TOWN OF ANDOVER
PUBLIC HEARING

A public hearing will be held in THE HALL, SECOND FLOOR, MEMORIAL HALL LIBRARY, ANDOVER, on THURSDAY, DECEMBER 5, 1974, commencing at 7:30 P.M. on the petition of THEODORE BABINE, 1 Joseph Street, Andover, Massachusetts for a variance from the requirements of Article VIII, Section V.A. of the Zoning By-Law to permit an addition of a garage to an existing dwelling with less than the required side setback.

Premises affected are located at 1 JOSEPH STREET, Andover, in a Single Residence C district and shown on Assessors' Map 129 as lot 36 and sub lot 6A.

DOMENIC S. TERRANOVA,
Chairman
Andover Board of Appeals

Dates of Issue:
November 14, 21, 1974

Commonwealth of Massachusetts
PROBATE COURT
Docket No. 327273

Essex, ss.

To all persons interested in the estate of HELEN H. BONNER late of Andover in said County, deceased.

A petition has been presented to said Court for Probate of a certain instrument purporting to be the last will of said deceased by MARY E. HOCKNELL of Derwood in the State of Maryland praying that she be appointed executrix, thereof, without giving a surety or bond.

If you desire to object thereto you or your attorney should file a written appearance in said Court at Salem before ten o'clock in the forenoon on the second day of December 1974, the return day of this citation.

Witness, ALBERT P. PETTORUTO, Esquire, First Judge of said Court, this fourth day of December 1974.

JOHN J. COSTELLO, Register.

Sherman, Tavenner & Cregg
15 Central Street
Andover, Mass. 01810

Nov. 7, 14, 21, 1974

Commonwealth of Massachusetts
PROBATE COURT
Docket No. 327183

Essex, ss.

To all persons interested in the estate of PEARL ZACK late of Andover in said County, deceased.

A petition has been presented to said Court for Probate of a certain instrument purporting to be the last will of said deceased by ARLINGTON TRUST COMPANY and AARON BLOOM, both of Lawrence in the County of Essex praying that they be appointed executors thereof, without giving a surety on their bonds.

If you desire to object thereto you or your attorney should file a written appearance in said Court at Newburyport before ten o'clock in the forenoon on the twenty-fifth day of November 1974, the return day of this citation.

Witness, ALBERT P. PETTORUTO, Esquire, First Judge of said Court, this twenty-fifth day of October 1974.

JOHN J. COSTELLO, Register.

Oct. 31, Nov. 7, 14, 1974

Merrimac Man Is Chairman

Dr. Joseph Hart, Chairman of the Merrimack Valley Health Planning Council, Inc. has announced the appointment of Richard W. Teele of Merrimac as Chairman of the Regional Health Planning Committee.

Mr. Teele, a Trustee and member of the Executive Committee of the Council, is Treasurer and Clerk of the Haverhill Gas Company. He is currently Chairman of the Board of Trustees of the Haverhill Young Women's Christian Association and a Trustee of the Lone Tree Council of the Boy Scouts of America. He is a graduate of Dickenson College and Bentley College of Accounting and Finance.

Dr. Hart emphasized the importance of this committee assignment as being the key element in the Council's work program to improve the health of individuals and families in the Merrimack Valley. "Dick Teele is the person to head this vital regional effort," Dr. Hart said.

The Regional Health Planning Committee is charged with the development of a health plan for the Merrimack Valley. The committee is composed of sixteen members, four from each of the areas including Greater Haverhill, Greater Lawrence, Greater Lowell and Greater Newburyport. Each of the areas will have a committee, made up of consumers and providers, which will report to the Regional Health Planning committee.

In order to carry out health plan development, the Council has received a technical assistance award from the Department of Health, Education and Welfare. This award will allow the Merrimack Valley Health Planning Council to move forward immediately on the development of a health plan for the Valley.

The first phase of the health plan will be written over the next three months by local committees with the assistance of Arthur Young & Company, a nationally known consulting firm hired by HEW for this project. The first phase includes: the identification of specific measures of personal health status; identification of health systems measures; and projections of what may be expected to happen to the health of the people of the Merrimack Valley in the next few years. Examples of the type of measures to be used are the number of infant deaths that occur per thousand population, the number of maternity beds per population in the valley, and the average length of stay of patients in valley hospitals. By studying these and other measures and by consulting the people of the Valley, the Council will identify the major health problems within the Valley and will then start phase two of the plan.

Phase two will be the writing of an action plan to attack the identified problems. The Committees will work closely with area providers of health services to come up with effective methods of resolving those health problems. The third phase will be the implementation of the plan to address possible solutions to the problems through specific projects.

According to Dr. Hart, all of these activities will be tied closely to the needs of the four local areas within the Merrimack Valley Region. These area committees are now being formed and anyone interested in aiding in the determination of the major health problems of the Merrimack Valley is encouraged to contact the Merrimack Valley Health Planning Council, Inc., One Elm Square, Andover, MA 01810, or telephone (617) 475-1184

LEGAL NOTICES

ANDOVER HOUSING AUTHORITY
INVITATION FOR BID PROPOSALS

The Andover Housing Authority invites sealed Bid Proposals for furnishing and delivering "Finish Hardware" to State-aided Project 667-3, Andover, Mass.

Finish Hardware Specifications, dated November 11, 1974, may be obtained at the office of the Architect, Michael O'Shea / AIA, 401 Commonwealth Avenue, Boston, Mass. 02215, between the hours of 9:00 AM and 4:00 PM, Monday thru Friday.

The complete set of Contract Documents for the project dated June 13, 1974, will become a part of the Bid Proposal, and may be viewed at the Architects office.

Proposals must be submitted in duplicate on your business letterhead within a sealed envelope marked "Sealed Bid for Finish Hardware", and addressed to: Andover Housing Authority, 100 Morton Street, Andover, Mass. 01810.

Bid proposals must be received before 12:00 Noon EST, Thursday, November 21, 1974.

All work included under the Bid Proposal must be scheduled with the work and progress of the General Contractor for the Project.

Upon acceptance and approval of a Bid Proposal, Shop Drawings shall be submitted within 14 calendar days.

Payment will be made by the Andover Housing Authority upon delivery and acceptance of the Finish Hardware. A 5% retainage will be held by the Authority until final acceptance of the work by the Andover Housing Authority.

The Andover Housing Authority reserves the right to reject any and all bid proposals if it be in the public interest so to do.

Andover Housing Authority
Thomas Eldred, Chairman
Nov. 14, 1974

ANDOVER CONSERVATION COMMISSION
TOWN HALL
ANDOVER, MASSACHUSETTS
NOTICE OF PUBLIC HEARING:
HATCH ACT AS AMENDED
G.L. CH. 131, Sec. 40

A public hearing will be held in the Conference Room, Town Hall, Andover on Tuesday, November 19, 1974 commencing at 8:00 P.M. on the Notice of Intent filed by Ristuccia Realty Trust to remove, fill, dredge or alter land which falls within the jurisdiction of the above statute, said activity to be done in connection with the filling of existing low area at 127 Holt Road for the construction of a private tennis court.

JOSEPH L. MONAN,
Chairman
ANDOVER CONSERVATION COMMISSION

Date of Issue:
November 14, 1974

Commonwealth of Massachusetts
PROBATE COURT
Docket No. 327121
Essex, ss

To all persons interested in the estate of THOMAS F. HILL, otherwise known as T. FRANK HILL late of Andover in said County, deceased and to the ATTORNEY GENERAL of said Commonwealth.

A petition has been presented to said Court for Probate of a certain instrument purporting to be the last will and one codicil of said deceased by JOHN B. DONOHUE of Lynnfield in the County of Essex, praying that he be appointed executor thereof, without giving a surety on his bond.

If you desire to object thereto you or your attorney should file a written appearance in said Court at Salem before ten o'clock in the forenoon on the eighteenth day of November 1974, the return day of this citation.

Witness, ALBERT P. PETTORUTO, Esquire, First Judge of said Court, this twenty-third day of October 1974.

JOHN J. COSTELLO, Register
John B. Donohue, Esquire
23 Central Ave
Lynn, Mass. 01901

Oct. 31; Nov. 7-14, 1974

Subscribe to the TOWNSMAN

AUCTIONEER
Ralph N. Sharpe
475-6138

ANDOVER

Beautiful Brick Ranch, 4 bedrooms - acre lot. **$49,500**

In-Town - delightful 3 bedroom Home - immediate occupancy. **Mid 40's**

Home And Income - lovely 2 family. 3 bedrooms, good area. **$47,900**

Brand New and Beautiful - 4 bedroom Colonial. Excellent area. **$69,500**

Large, Spacious, Just completed 4 bedroom Garrison. **$72,500**

Land - Choice single lots and acreage also available.
Call For Appointment

BRUNO REALTY
Louis M. and Catherine M. Bruno, REALTORS
15 MAIN STREET, ANDOVER, MASS.
475-9240
REALTOR

ANDOVER

Brand new three bedroom, 1½ bath ranch on corner lot, good size living room with fireplace, pleasant kitchen overlooking woodsy back yard, dining with sliding glass door to deck, master bedroom with half bath, 2 car garage under, immediate occupancy. $46,500.

FRED BRADLEY & ASSOCIATES
188 North Main St., Andover - 617-475-4400
REALTOR

"Look To Look"

Home with office for the professional. One of the finest custom-built, 4 bedroom homes in the area with attached 3 room paneled office suite. Tower Hill, Lawrence. LOW, LOW Taxes! **$58,900**

Robert E. Look & Associates
REALTOR
4 Railroad Street, Andover - 475-5800

Dentist or Physician

Professional Office Suite

Downtown Andover

Lease or partnership in property can be arranged.

Call 475-7055

Enjoy The Holidays More
OFF-SEASON PRICES
BASEMENT FAMILY ROOMS AND **PLAYROOMS**
FREE ESTIMATES

ANDOVER HOME IMPROVEMENT CONTR.
CALL 475-6669 After 4 P.M.

CALL 475-1943 FOR OUR AD TAKER

DOHERTY EXCLUSIVES

Better than new condition! Beautifully maintained 7 room home featuring fireplaced living room with built-in bookcases, 3 bedrooms, 1½ baths. Screened porch and 2 car garage. Landscaped lot. **Low 40s**

Easy to maintain 2 bedroom home on pretty treed lot. Fireplaced living room, dining room, 2 car garage. Basement and attic for storage. Immaculate condition. Low taxes. **30's**

Doherty REALTY AGENCY, INC.
21 Elm Street, Andover, Mass. 01810
475-0260

Office Hours:
Mon.-Sat.
9 A.M. - 5 P.M.,

REALTOR MULTIPLE LISTING SERVICE MLS

Evenings: Call Christopher Doherty 475-3390;
Joseph Doherty, Jr. 475-0260; Elaine Meyers 475-5337;
Jeane Sullivan 475-1419.

ANDOVER

$46,500

Walk to Town - from this beautifully maintained two bedroom expandable Cape. Six extra-large rooms feature fully applianced kitchen, formal dining room, fireplaced living room, family room. Upper level ready to finish into two king-sized bedrooms and bath. One car garage with attached shed. Private fenced yard. Call now for an appointment. **FINANCING AVAILABLE** (A-410)

NEW IN ANDOVER - split entry with 3 bedrooms, large living room, eat-in kitchen and family room. Close to schools and shopping. First home? See this! (A-429) **$31,900**

LAWRENCE
(Near Andover Line)
$56,000
FINANCING AVAILABLE

Here is an immaculate oversized custom built home boasting a large fully applianced eat-in kitchen, four oversized bedrooms, wall to wall carpeted living room with a bow window, and a formal dining area. The lower level has a 28 x 20 foot family room, ½ bath, a utility room, separate laundry room, and an area that can be finished into a fifth bedroom. Located on a meticulous ½ acre lot and for summer relaxation and fun is a 20 x 40 foot inground pool plus an attractive rock garden.

House can be rented for $400.00 a month with a six month lease.

The Helmsley Company
89 North Main Street
Andover, Massachusetts
475-6886

READ USE CLASSIFIED ADS for fast results

Special Notices a

THERMOGRAVED WEDDING INVITATIONS and a complete line of Wedding Stationery. Fine selection of papers and type-faces. Prompt service. ANDOVER TOWNSMAN, 15 Central Street. 475-1943.
a-TF

TO BUY OR Sell Avon - Call Mrs. Krokyn, 688-2686.
a-N-7-14-21-27

RIDE WANTED - FROM Andover to Lowell, daily. Leave about 7:30 A.M. and return about 2:30 P.M. Call 475-6954.
a-N-14

Lost and Found b

SMALL V-SHAPED Garnet Pin, lost recently between Scanlons and Musgrove building in Andover. Call Bernice Warshaw, 475-2152.
b-N-14

Lost Bank Books b-b

ANDOVER SAVINGS BANK Pass Book No. 300293 has been lost and application has been made for payment in accordance with Sec. 20, Chap. 167 of the General Laws. Payment has been stopped.
b-b-N-7-14

Services Offered c

REFINED, DEPENDABLE PERSON, willing to care for children - days, as well as on weekends. Excellent references. Telephone 475-3096.
c-N-7-14

EXPERT ALTERATIONS - Have your clothing alterations done by an expert at reasonable prices. Contact Monique Hatch at 685-2580.
c-N-14

CARPENTER - BUILDER - Interior and Exterior. Quality workmanship. 25 years experience. George Prall, 475-8789.
c-N-7-14-21-27-TF

MANNING-ROBERTSON - Building; Remodeling; Roofing and Painting. Reasonable cost. Free estimates. Call 475-8543.
c-O-24-31-TF

ELECTRICAL WORK - No job too small. Reasonable rates. Free estimates. Call 475-2726.
c-Jn-20-27-TF

Services Offered c

P & B CLEANING SERVICE - We do almost anything. Free estimates. Call 685-7191.
c-N-14-21

RENT-A-PARENT - North Shore couples will care for your home and children while you enjoy your vacation. Interviews and references available. Call University Home Services, 449-3590.
c-N-14-21-27

CURTAINS - WASHED, IRONED and starched. Fiberglas curtains and drapes, also other household ironing. Skirts and dresses hemmed. Reasonable prices. Call 475-2756.
c-N-14

LEGAL NOTICES

Commonwealth of Massachusetts
PROBATE COURT
Docket No. 327334

Essex, ss.

To all persons interested in the estate of SELINA CUNLIFFE late of Andover in said County, deceased.

A petition has been presented to said Court for probate of a certain writing purporting to be a copy of the last will of said deceased by CHARLES G. HATCH of North Andover in the County of Essex praying that he be appointed administrator with the will annexed, of said estate, without giving a surety on his bond, MARY E. CUNLIFFE, the executrix named in the said will, having declined to serve.

If you desire to object thereto you or your attorney should file a written appearance in said Court, at Lawrence before ten o'clock in the forenoon on the ninth day of December 1974, the return day of this citation.

Witness, ALBERT P. PETTORUTO, Esquire, First Judge of said Court, this eleventh day of November 1974.

JOHN J. COSTELLO, Register
Tomlinson & Hatch
101 Amesbury St.
Lawrence, Mass.
Nov. 14-21-27, 1974

ANDOVER SAVINGS BANK

The Annual Meeting of the Corporators of the Andover Savings Bank will be held at the Sheraton Rolling Green Motor Inn on Monday, November 25, 1974 at 4:30 o'clock p.m. for the choice of officers and the transaction of any other business that may legally come before them.

WILLIAM V. EMMONS,
Clerk
November 14, 1974

ANDOVER
HOME IMPROVEMENT
CONTRACTOR
SPECIALIZING IN BASEMENT
FAMILY & GAME ROOMS
AND INTERIOR REPAIRS
475-6669 After 4 P.M.

ANDOVER CONDOMINIUM

An exquisite two bedroom condominium featuring a mahogany paneled living/dining room with a massive fireplace and stained glass bow windows. Both bedrooms are king-sized and afford an abundance of closet space. The kitchen is fully appliance and offers a dutch door leading to a private court. Many other features await your inspection.

Financing Available
$44,500

The Helmsley Company
89 No. Main St., Andover, 475-6886

WEST BOXFORD

Beautiful, high wooded, private setting enhances this new custom built; post & beam, Contemporary. Five glass sliding doors - opening onto large deck from living room and dining room. All windows, doors and glassed areas are thermopaned. Four bedrooms, two baths, two fireplaces, family room.

Call for more details
EXCLUSIVE - $85,000

Dorothy Chadwick
REAL ESTATE
352-2130
REALTOR ROUTE 133 WEST BOXFORD VILLAGE

TREFREY

Andover

Beautifully appointed and decorated, this 8 room 4 bedroom gambrel colonial on almost 2 acres country wooded land is a real gem. Beamed ceiling family room off kitchen, huge basement, above ground pool, long open deck, safe area for kids. Upper bracket

Well built 4 bedroom colonial, fireplaced family room living room, dining room, large glassed-in porch, eat-in kitchen, 2½ baths, over an acre. HIGH 50's

Trefrey
James T. Trefrey, Inc. REALTORS
5 Lowell Street, Andover, Mass.
475-0622
REALTOR
OTHER OFFICES IN BURLINGTON, WAYLAND & WINCHESTER

Wanted To Buy
ORIENTAL RUGS
over 30 years old
Any size or condition
475-4953
after 3:00 P.M.

A-N-D-O-V-E-R
Exclusive Listing

New to the Market. Realistically priced to sell quickly. Very large Contemporary Ranch with four bedrooms, 2 baths, fully appliance eat-in kitchen, glass walled Living Room with fireplace, loads of storage space, beautifully landscaped large lot. Close to town and Pike School.

$65,900.00
475-4477
HUNNEMAN & Co Inc. • REALTORS
REALTOR
66 MAIN ST. ANDOVER
HUNNEMAN & COMPANY serves you best.

ANDOVER
And Surrounding Communities

BANCROFT SCHOOL AREA - Wildwood. One of Andover's finest locations. Nine room Garrison, four bedrooms, 2½ baths, family room, three fireplaces, sundeck, recreation room. MLS $72,000

UNDER CONSTRUCTION - in executive neighborhood, by quality builder - large Gambrel Cape with many extras with the possibility of studio to be built over garage; sliding glass doors from family room and dining room to a 50 foot deck along rear of house - walk-out basement - gas heat - all cedar shingles. MLS Exclusive - $85,000

WEST ANDOVER - COLONIAL - live on the first floor while you finish the second floor. Space for four bedrooms and two baths, up. Living room, dining room, kitchen, family room are completed. Acre of land. MLS $52,900

CHARMING Antique - Paneling, wide floor boards - 6½ rooms - quiet family neighborhood. Shawsheen.
FINANCING AVAILABLE - MLS $36,500

GARRISON COLONIAL - Four bedrooms - 2½ baths, large country kitchen - family room with fireplace. Bancroft School area. MLS $67,900

TWO FAMILY - in young family neighborhood - location within walking distance to stores, trains, buses and school. Remodeled and in excellent condition. Six and seven rooms, 3 bedrooms. $47,900

RARE FIND in Andover under construction, exciting new contemporary - in one of Andover's finest neighborhoods, eight rooms. MLS $75,500

NORTH ANDOVER

NEW - Two family - 5½ and 6. MLS $53,900
ALSO AVAILABLE FOR RENT

LAWRENCE

TOWER HILL - Two family, 5 and 5; 3 bedrooms, eat-in kitchen, pantry. MLS $25,000

INVESTMENT PROPERTY - Four buildings, one - three family; 2 - Two family tenanted. $57,500

The LEE DODD Realty
30 PARK STREET
ANDOVER
475-8543
EVENINGS
GRACE ALAKEL, 682-8746
PAUL GROEZINGER, 475-6667
RITA DOLAN, 475-1704
OLGA PRICE, 948-7587

READ USE CLASSIFIED ADS for fast results

WANTED TO BUY

Used items - Antiques - tools - china - glassware. Anything saleable.

Entire Estate bought or liquidated. Top Dollar.

Rte 125 AUCTION HALL
Wilmington, Mass. 658-5232

Perkins Antiques

Antiques Bought and Sold
54 MILK ST.
NORTH ANDOVER
TEL. 685-5682

HOME NEED REPAIRS?

Get Complete Service for your home or business property.

- **BASEMENT FAMILY ROOMS**
- **PORCHES (Built or enclosed)**
- **PAINTING • REPAIRS (Interior - Exterior)**
- **ADDITIONS • REMODELING • SUN DECKS**

Now, more than ever, home improvements are a sensible and permanent investment

For Expert Craftsmanship at Honest Prices

Call Andover - North Andover's Home Repairman

KEN ARSENAULT

475-8892

ANDOVER AND SURROUNDING AREAS

Cozy two bedroom ranch on a nice lot. Fireplaced living room, formal dining room. Within walking distance of town. **$32,900**

Six bedrooms in this spacious center entrance Colonial. Modern kitchen and 3 full baths, a lovely formal dining room. A quality home for the growing family. **$89,900**

Groveland - An interesting piece of property with paddle tennis court, redwood decks and guest house. The main house is a 7 room ranch with new kitchen. Owner will consider selling property in two packages. Call us for further details.

Custom built ranch on four plus acres of beautiful land. There are three bedrooms with a possible in-law arrangement with full bath or den. In beautiful condition. **Upper bracket**

Unique Condominium near town with modest association fee. Large living room with dining area, fully applianced kitchen, playroom. The master bedroom has a cathedral ceiling and a balcony. Great living space and neighborhood for small children. **$45,900**

Country living for a modest price. Three bedroom ranch close to a state forest with a very private yard. **$35,900**

Sewered lots for sale with financing available for custom built homes in the **low 50's.**

B. J. COLLINS REALTY

Gallery of Homes
5 Andover Street
Andover, Massachusetts
475-1242

COLLINS REALTY

MARJORIE C. KIDD, 475-0789
ANN F. ANDERSON, 475-8740
MARION H. ALTHOFF, 683-2962
CHARLES GOULD, 688-4818
JERRY D. McCARTHY, 475-5358
BEA & ROGER COLLINS, 475-3243

The U.S. Department of Labor expects the number of college graduates to increase by one-half between 1972 and 1985.

Secretary of Labor Peter J. Brennan is a member of President Ford's Council on Wage and Price Stability.

ANDOVER

FAMILY HOME
Financing Available

Seven Room Early American Home - featuring: 4 bedrooms, living room with bowed window, dining room with built-ins, plus an Alcove, Eat-in kitchen, enclosed porch plus spacious garage or work shop.

40's

Bernardin Real Estate

24 CHESTNUT STREET
ANDOVER - 475-3415

ANDOVER

SHAWSHEEN VILLAGE

Two-story house with pretty yard enclosed by living hedge. Sunny exposure. Fireplace in living room, formal dining room, 3 bedrooms. Pleasant residential neighborhood. **$45,000**

West Andover - a rambling older Ranch on 1¾ acres of land. Lower level finished. Fireplace in living room, large sunny sitting room off dining room, 4 bedrooms and recreation room. **$42,500**

Pretty Ranch in rural setting on 1½ acre lot. Living room with fireplace, eat-in kitchen, three bedrooms, breezeway and two car garage. Must sell before winter sets in.

North Tewksbury - off Rt. 133. 7 room, 3 or 4 bedroom Cape. Near new school and shopping area. Warm friendly neighborhood. Fireplace in living room, china closet in dining room, Dutch door in eat-in kitchen leads out onto heated, jalousied porch and tow car garage. Lawn and landscaping well established. **$43,500**

North Andover - Lots - $9,500 and up. One acre up to 3 acres. On a pond and in wooded area.

DARLING ASSOCIATES, INC.
33 CHESTNUT ST.
Andover, Massachusetts 01810
475-4515
REALTOR

ALL POINTS RELOCATION SERVICE INC.

Services Offered c

ALLEN CONTRACTING CO. - Roofing, Building, Remodeling, Painting - at sensible prices. Dependable service. No job too small or too big. Free estimates. Call 682-7443.
c-N-2-9-16-22-30-TF

SIMON VACUUM CLEANER Company, Merrimack Valley's largest Sales and Service Center, offers guaranteed service on Electrolux, Hoover, Royal, Eureka, Etc. Free home demonstrations. Call 683-8359.
c-O-23-30-TF

CHIMNEYS - CLEANED & REPAIRED. Gutters cleaned and repaired. Roofs repaired. Call D.E. DeMille, 1-531-9116 (Peabody).
c-M-1-8-15-22-29-TF

ELECTRONIC ORGAN REPAIR Service for many makes of Electronic organs, amplifiers and Tape recorders. Call North Reading, 664-6161, Electronic Music Service Co.
c-O-24-31-TF

PIANO TUNING & REPAIRING - Professional Piano Service by expert technician. Former concert tuner, Baldwin Piano Co. Call Mr. Colford - dial 664-4313 (North Reading).
c-My-27-TF

PAINTING - WYNWOOD ASSOCIATES, Inc. Designers, Developers, Builders. 475-4011.
c-D-3-10-17-24-31-TF

FLOOR CLEANING SERVICE, floors cleaned and waxed. Hardwood floors waxed. Dependable service. Call Mr. Kerr - 7:30 to 8:00 A.M. or after 5 P.M. at 774-3865.
c-F-7-14-21-28-TF

RUSH AND CANE Seating - Chairs restored with a new natural rush or cane seat. Call 352-6831.
c-J-21-28-TF

CUSTOM DRAPES, CURTAINS, Bedspreads, etc. Made to your specifications. Call Pauline Short Interiors, Wilmington 658-5460.
c-O-3-10-17-24-TF

INVISIBLE WEAVING - Moth holes, burns, tears in clothing rewoven invisibly. Estimates cheerfully given. Call 475-3823, Mrs. Helen R. Koester, 142 Lovejoy Road, Andover.
c-S-28-TF

ORIENTAL RUGS REPAIRED - Edges, ends bound; holes rewoven. Free estimates. 475-4953 after 3:00 P.M.
c-N-15-21-29-TF

CUSTOM UPHOLSTERY - Divans, Chairs, Kitchen Chairs, etc. Quality workmanship. Free estimates. Slip covers & custom drapes. Bel-Air Upholstery, 5A Lupine Road, Andover. 470-0388.
c-S-19-26-TF

EXPERT DRESSMAKER & ALTERATIONS - Call for price list. Call Jane Dwyer at 475-6429.
c-O-17-24-31-TF

Instructions d

PERFORMING CLASSICAL PIANIST - Teaching advanced students with at least 3 years of experience. Call 475-9303.
d-Au-15-22-29-TF

Help Wanted e

NEW MEDICAL BUILDING has position for general maintenance man, for both inside and some outside work. Attractive house available at site at reasonable rent, if desired. 475-4202.
e-N-7-14-21-27

SNOW PLOWING

ANDOVER ONLY

CALL

475-4543

FREE ESTIMATES

READ USE CLASSIFIED ADS for fast results

The Myopia Hunt Club got its name from the fact that all its founders were near-sighted.

Help Wanted e

REAL ESTATE SALES - Full time only. Excellent commission and draw schedule for an aggressive and personable individual. Call for an appointment. The Helmsley Company. 475-6886.

e-Au-8-15-22-29-TF

MONTESSORI DIRECTOR NEEDED, an assistant teacher for newly established Montessori School in Andover. Director-directoress position for person with two years experience. AMS or AMI certificate needed for both positions. Start January 1, 1975. Write Box SL-15 c/o Andover Townsman, Andover, Mass. 01810.

e-N-14

WANTED, PART-TIME, responsible adult for house mother in private nursery school after school hours. Write Box ITF - 10, c/o Andover Townsman, Andover, Mass. 01810

e-N-14

REAL ESTATE BROKER wanted for active MLS Realtor office. Call Lee Dodd at 475-8543.

e-N-14

Help Wanted e

ANDOVER BROKER OR Sales person to sell from our Andover office. No experience necessary. We train you. Must have license. Boxtop Realty, member of Greater Lawrence and Greater Salem Board of Realtors; also a member of CTC's National Referral System. Call Ethel Joyce, 475-3984.

e-My-2-9-16-23-30-TF

PART-TIME (1-5 P.M.) clerical help in Andover Medical Office. Five days a week. Write AC, The Townsman, Box 9, Andover 01810. e-N-14

Work Wanted h

MASTER ELECTRICIAN - Electrical work wanted; small or big jobs; also service calls. 475-8394.

h-N-7-14-21

Animals - Pets k

GERMAN SHORT HAIR Pointers - A.K.C. Reg.; seven weeks; champion sired; outstanding quality. Hunt, show, pet. All prices. Mrs. Kelly Wise, 475-3594.

k-N-14

THOROUGHBRED GELDING - Excellent pleasure horse. Reasonable. 687-7088.

k-N-14

Articles for Sale i

FIREPLACE WOOD - ALL hardwood. Oak; Maple; Rock Maple; Birch, etc. Cut to fireplace lengths. Call 686-9196.

I-N-14-21-27-D-5

SKI BOOTS, USED - Best quality. 14-year-old has outgrown them after one year's use. Man's sixe 8. $25.00. Call 683-4550. I-N-14

SLIDE PROJECTOR - BELL & Howell's T D C Deluxe Model D with portable storage case for slides. Ideal for novice. Also, portable 4-speed record player, Voice of Music model 1275. Best offer. Call 475-2812 evenings or weekends. I-N-14

BLACK WOOD ROCKER - $25. Artificial palm tree, $20. Like new humidifier (originally $70), $30. 682-1042. I-N-14

WALLPAPERS IN STOCK: Vinyls, prepasted and Regular papers. Top discounts on all brands. Close-outs from 29 cents per roll. At Spartan, of course! 225 Main St., No. Reading. Open 5 nights til 9. I-N-7-14-21-27

SPOTS BEFORE YOUR eyes - on your new carpet - remove them with Blue Lustre. Rent electric shampooer $2.00. Scanlon Hardware, 45 Main St., Andover. 475-0102.

I-N-14

SPACE AVAILABLE

640 square feet of first floor, office or store space within 50 feet of Main Street, includes room for small office or storage. Rent includes heat and air conditioning.

Call For Details

BERNARDIN REAL ESTATE

24 CHESTNUT ST., ANDOVER

475-3415

$59,900

Super Quality - Brick & Frame Ranch

Fully applianced, modern kitchen.
Fireplaced living room.
Three big bedrooms. Bath.
Panelled breezeway.
Two car garage.

LOWER LEVEL HAS - a beautiful fireplaced family room - full bath. Laundry room. Large area for workshop and pingpong or pool room.

LOVELY LEVEL LANDSCAPED LOT with trees and privacy to the rear.

An outstanding offering.

If you think we have exaggerated, see for yourself, then judge.

JOHN HEWITT
REALTORS
40 ESSEX STREET
ANDOVER, MASS. 01810
Office: 475-0973
REALTOR MLS
Member - "Multiple Listing Service"

12 BARTLET STREET

GREAT BUSINESS POTENTIAL

Twelve rooms - two baths - full cellar - large lot. CENTER OF TOWN. **$42,000**

- Bodenrader -

475-6026 OR 683-5113

Homes for the Holidays

CITY FARMER

Bring your horse and riders to this 4 bedroom, 1½ bath, Garrison. Country living at its best, 2 lush acres and only $55,900.

MODERN DESIGN

This spanking new split has a wife saver kitchen. Close to nature roots in a quite vicinity on a cul de sac. In an area of similar homes. High 40's.

CAN YOU PAINT

The interior of this 3 bedroom home needs complete redecorating to make it look like the real doll house it could be! But with a little paint and fixing this house can be worth more than the $33,900 the seller is asking. If you been waiting for the chance of a life time to own your own home start with this bargain.

TOMORROW'S NEST EGG

Will be found in this new 3 bedroom ranch at $31,900.

Transferred? We are a member of City to City relocation service across the country. Come in or call and let us show you how simple it is to sell your home here and find one there.

BOXTOP REALTY
Olde Andover Village
93 MAIN STREET, ANDOVER
TEL. 475-3984

REALTOR MLS

City to City
Crossing the Country

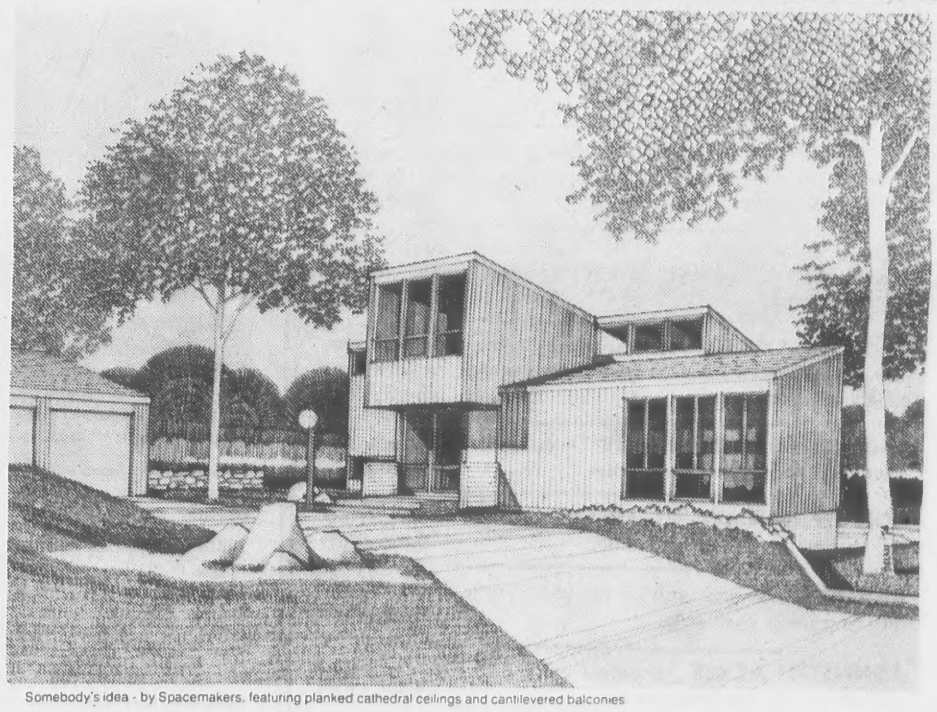

Somebody's idea - by Spacemakers, featuring planked cathedral ceilings and cantilevered balconies

365 days a year is a long, long time to live in somebody else's ideas

Spacemakers can take you out of somebody else's ideas and put you in a custom-manufactured home that'll give your individuality free rein. It isn't enough that we offer lots of contemporary designs—including steep roofs, mansard roofs, shed roofs, salt-boxes, chateaus and chalets, pagodas and pavilions, as well as some exciting variations on ranches and splits. We also offer to tailor any of these—and most anything else you might have in mind—to make your home really yours.

When you start with post-and-beam construction as sturdy as ours, there's very little you can't do with it. That's why we're able to afford you the economics of factory-controlled engineering and pre-construction and still give you the individuality of a home that suits your tastes and needs—as well as your land and budget—365 days a year.

Bring your ideas to the Spacemakers headquarters in Canton. Get together with a sales representative and our architect. Tell them about your way of life and the building design, or designs, you have in mind. You'll find that their combined experience has a way of translating dreams into realities. Check it out. Give some thought to a custom-manufactured home. And consider this: The next time you refer to "your home" you could actually be talking about your home and not somebody else's idea of what a home should be. For further information, call Custom Design at (617) 828-5990, or write:

Isn't this the year to start living your own life?

SPACEMAKERS
146 Will Drive, Canton, MA 02021
a division of ACORS

MOVE RIGHT IN CONDITION

Spacious 7½ room custom-built Colonial Four bedrooms, 1½ baths; 24 x 14 living room with fireplace; Family size kitchen; Formal dining room. Fine residential neighborhood, walking distance to schools and Center.

LOW, LOW TAXES - LOW, LOW PRICE - $45,500

- FINANCING AVAILABLE TO QUALIFIED BUYER -

See It Today!

Edna Kidd

475-6368 REALTOR **475-6368**

CALL 475-1943 FOR OUR AD TAKER

ANDOVER

JUST LISTED! $32,000
Classic side entrance Colonial in great family neighborhood - three bedrooms, large kitchen with adjoining eating area, screened porch, garage. New plumbing and heating system - exterior just painted. Pretty back yard. Low taxes and a low price.

7% MORTGAGE TAKEOVER! Three bedroom ranch, fireplaced living room, great family area, nicely landscaped lot. **$34,900**

METHUEN - NEW LISTING Great house! Large pine paneled kitchen with loads of cabinets, completely finished family room, one car garage. **$39,900**

METHUEN RANCH Terrific one floor living, three bedrooms, fireplace, family room, office, good neighborhood. **$42,500**

IN TOWN LOCATION Old charm in this four bedroom home, walking distance to town, two car garage, low taxes, all kinds of pluses. **$43,900**

FAMILY NEIGHBORHOOD Three bedroom ranch - all oversized rooms - town utilities. **$46,000**

CONVENIENT TO HIGHWAYS Quality ranch perfect for starter or retirement home. **$46,900**

BRAND NEW and waiting for you - rustic wooded acre lot. Financing available. **$52,900**

JOHNSON ACRES Attractive brick and frame colonial on beautifully landscaped lot. **$55,000**

CUSTOM CAPE in North Andover. Fireplaced family room, two bedrooms down and two up, two full baths, on sewer. **$59,000**

SALTBOX with contemporary flavor - abuts 500 acres of conservation land. **$63,900**

ONE LEVEL LIVING - four bedrooms, 2½ baths, beautiful wooded acre. **$64,900**

GORGEOUS SETTING - oversized eight room ranch - two fireplaces, 1½ acres of woods. **$72,900**

EXECUTIVE SPLIT LEVEL Fantastic location and privacy. Four bedrooms, two baths, spacious rooms throughout. **$76,900**

CARRIAGE CHASE COLONIAL Ten rooms, gas heat, three years old, four bedrooms, 2½ baths. Truly a superior home. **$110,000**

the Howe agency
REALTORS
REALTOR
MLS
475-5100
52 MAIN STREET, ANDOVER, MASS. 01810

READ USE CLASSIFIED ADS for fast results

The one-acre Indian Ridge Playground, on Cuba St., Andover, has a ball diamond and playground for small children.

Atmosphere

In Carriage Chase you'll find the atmosphere of an Old New England village, with homes clustered around the green creating an environment that will protect and enhance the value of your home for many years to come.

WE BUILD TO YOUR PLANS OR OURS

CARRIAGE CHASE IN ANDOVER

Dascomb Road to Iovejoy Road, next left. Carriage Chase Sales Representative on premises Sat. & Sun. 'til dark. Other days by appointment.

Designed, Built and Sold by

WYNWOOD ASSOCIATES, Inc.
108 DASCOMB ROAD, ANDOVER, MASSACHUSETTS
Phone 475-4011

ANDOVER

CAPE LOVERS - Excellent Buy - three or four bedrooms plus family room with half bath. Call now! Financing available.

COUNTRY LIVING and only 5 minutes from Rte. 93. Attractive 6 room, custom built ranch on a wooded, acre lot. Move-in condition and only in the LOW FORTIES.

SOUTH SCHOOL AREA - Six room deluxe ranch with two fireplaces. In a pretty setting on a fine residential street. Many extras including wall to wall carpeting. $53,000

ALMOST NEW - Eight room, 4 bedroom colonial in excellent condition. This house has everything you're looking for - plus one acre lot. HIGH 50's

METHUEN - TRY THIS FOR A STARTER. Don't pay rent when you can own this house in a convenient location. Three bedrooms, bath, living room, dining area, family room and large country kitchen. $29,000

475-3054

Anne Morrissey 475-1340 | Barbara Kaslow 682-3306 | Donn Bryne 475-9271 | Jean Lynch 475-7400

ARUNDEL, FLANAGAN & McCOY ASSOC.
32 CHESTNUT ST. (Corner Bartlet)
ANDOVER, MASS.
EVENINGS & HOLIDAYS: 682-3306, 475-1340, 475-9271
24 HOUR SERVICE, 687-1600
REALTOR
MLS

Articles for Sale

FRESH EGGS, BROILERS, fowl, capons and turkeys. Seven Acres Farm, 4 Concord Street, North Reading. 664-2660. Retail hours 9 A.M. - 7 P.M., 7 days a week.
1-Jy-TF

BETH MYSZEWSKI INVITES all people interested in buying fine stoneware pottery to come to Pottery House, 80 Dascomb Road, Andover, Saturdays 1 to 4 P.M.
1-N-7-14-21-27

Apartments for Rent

METHUEN, AVAILABLE SOON, Five room apartment, off Pleasant Street. New kitchen and bath, new heating system. Call 688-7540.
o-N-14

NORTH ANDOVER - 3 ROOM, second floor Apartment. Heated. Stove and refrigerator. Parking. $160 a month. Call for appointment. 475-8789.
o-N-14

NORTH ANDOVER - TWO 3 bedroom apartments, in new 2 family house. Stove, refrigerator, dishwasher, disposal, heat included. $275 and $325 a month. Nine months lease. Lee Dodd Realty, 30 Park Street, Andover. 475-8543.
o-N-14

ANDOVER, MAIN ST., Phillips Academy Area - Remodelled 1 bedroom apartment in old Colonial. Two fireplaces; yard; parking; tenants pay utilities. $190 a month. Lease required. Lee Dodd Realty, 30 Park Street, Andover. 475-8543.
o-N-14

ANDOVER - 3 BEDROOM apt., near town. New kitchen & bath. $230/mo. Call Doherty Realty, 475-0260.
o-N-14

ATTENTION: LANDLORDS, Unable to rent your apt.? We have reliable clients, all screened as to past performance. For fast, dependable service, call The Helmsley Company. 475-6886.
o-Au-22-29-TF

ANDOVER - NEAR PHILLIPS Academy - an unusually, sunny, spacious one bedroom apartment, large living room has bow window, fully applianced kitchen, semiprivate entrance, air conditioned, no pets. Heat included, $235 a month. Hashem Realty, 944-3949 - 664-4191.
o-O-31-Tf

Rooms for Rent

FURNISHED ROOMS FOR Rent - Call Mr. Bertolino at 664-4351 or 664-2023.
o-o-F-7-14-21-28-TF

Colonial Painting Company

Neat Interior and Exterior Painting Done Reasonable.

Satisfaction Guaranteed

1-375-0517 or 475-4178

MONTHLY LOAN PAYMENT CHARTS

$1 Gold Booklet: 6-15%; $100 to $40,000; 1-40 years.

$1 Silver Booklet: Larger size; red and black print.

$2 Red Book: Each ¼ & 1/10%; extra every-year chart.

REALFORMS Co., INC.

11 Bartlet St. 475-3970 | P.O. Box X Hours 9-5, Monday through Friday | Andover, Mass.

for fast results

les for Sale i

S, BROILERS, fowl, urkeys. Seven Acres ncord Street, North 2660. Retail hours 9 , 7 days a week.
l-Jy-TF

EWSKI INVITES all sted in buying fine ery to come to Pottery comb Road, Andover, 4 P.M.
l-N-7-14-21-27

ents for Rent o

AVAILABLE SOON, artment, off Pleasant itchen and bath, new . Call 688-7540.
o-N-14

OVER - 3 ROOM, se- rtment. Heated. Stove tor. Parking. $160 a for appointment. 475-
o-N-14

DOVER - TWO 3 ments, in new 2 family , refrigerator, dis- osal, heat included. month. Nine months odd Realty, 30 Park r. 475-8543.
o-N-14

MAIN ST., Phillips ea - Remodelled 1 ment in old Colonial. es; yard; parking; utilities. $190 a e required. Lee Dodd Street, Andover. 475-
o-N-14

BEDROOM apt., near chen & bath. $230/mo. Realty, 475-0260.
o-N-14

LANDLORDS, Unable t.? We have reliable ened as to past perfor- , dependable service, nsley Company. 475-
o-Au-22-29-TF

NEAR PHILLIPS n unusually, sunny, bedroom apartment, om has bow window, l kitchen, semiprivate conditioned, no pets. 235 a month. Hashem - 664-4191.
o-O-31-Tf

s for Rent o-o

ROOMS FOR Rent - no at 664-4351 or 664-
o-o-F-7-14-21-28-TF

Colonial Painting Company

nterior and or Painting Reasonable.

on Guaranteed

-0517 or 5-4178

ARTS rs. int. r chart.

, INC.

Mass. day

CLASSIFIED

Resort Places for Rent q-q

RENTALS: AT PLEASANT Mountain, Moose Pond, Maine - a few vacancies left. Housekeeping cottages with beach rights - $110.00 per week. Special rates for foliage, hunting & ski seasons. 475-3050.
q-q-Au-15-22-29-TF

ASHLAND, N.H. - 3 BEDROOM Chalet. Wall-to-wall; fireplace; washer; dryer; electric heat; plowed drive. Skating in front. Half mile to free rope-tow skiing. Minutes to Ski 93. $1,200 a season. 686-3176.
q-q-N-14-21

Office Space for Rent t

MODERN OFFICE SPACE available one room and 2 room suites; reasonable rate; centrally located. Brokers invited. 475-1564.
t-M-29-TF

Land for Sale u-t

LOOKING TO INVEST? Large tracts of beautiful New Hampshire acreage. Good leverage. With 10% down - 10 year financing arranged. Call Mita Realty, 682-1222. After 6 P.M., 475-9546.
u-t-O-24-31-TF

Wanted to Buy v

The avid antique collector is interested in purchasing Early American furniture and clocks. Please call me collect in Swampscott, at 1-599-7535.
v-Jn-6-13-20-27-TF

ANTIQUE - OR ANYTHING old, Marble-top, Walnut Grape and Rose carved Furniture, Glass, China, Silver, Jewelry, Clocks, Prints, Frames, Guns, Coins, Furniture, Etc. William F. Graham Jr., 165 Golden Hill Ave., Haverhill, Mass. Tel. 372-3708, will call to look.
v-TF

ANTIQUES - ANYTHING 40 YEARS old or older. Frames, Brass Beds, Trunks; Cut Glass; Jewelry; Oak & Marble Top Furniture. 688-3072 days; 475-9343 evenings.
v-S-28-TF

Boats & Accessories w

SUNFISH - MOUNTED ON Aluminum trailer; used only a few times; $650. Also Sunflower - practically new, $200. Call 475-3605.
w-N-14

Wanted - Automobiles y-v

AUTOMOBILES PICKED UP - For junk, free of charge. Call 686-5884 - 24 hour service.
v-v-A-8-15-22-29-TF

DELUXE
OFFICE SPACE FOR RENT
Center of Andover
Parking Included
475-1156

DONALD J. WARD
ELECTRICAL CONTRACTOR
Electrical Installations & Service
FREE ESTIMATES
TEL. 475-4715
60 WOBURN ST., ANDOVER
MASTER LICENSE A6691

FITZGERALD HENDERSON, PORTER, Inc.
BUILDERS

RESIDENTIAL, COMMERCIAL & INDUSTRIAL
Repairs & Remodeling
475-3062

Automobiles for Sale y

1973 DODGE POLARA Custom 360 V-8 - Automatic; power steering; power brakes; air; blue with black vinyl top; 7,600 miles; like new. $2,-950. 475-1204.
y-N-14

Automobiles for Sale y

1968 PONTIAC CATALINA - Rebuilt motor. Good condition. Call 475-3451, 475-8555, or 688-1869.
y-N-14

Subscribe to the TOWNSMAN

MASONRY
ALL TYPES
SAM D'AGATA
TEL. 685-0341

KENSO CORP.
GENERAL CONTRACTOR
Backhoe Excavation
Septic Systems Installed
658-2787

RENTALS
OFFICE SPACE
Beautifully panelled and carpeted, heated, air conditioned, elevator service.
Centrally located in Andover Square, suitable for business or professional use.
CALL 475-1651

CALL 475-1943 FOR OUR AD TAKER

CARPETS STEAM-CLEANED
• LOWER PRICES
• SUPERIOR RESULTS
• FREE ESTIMATES
A & M CARPET CARE
METHUEN, MASS.
(Guy Richard)
TEL. 685-9477

Victor
THE VICTOR COMPANY, INC. REALTORS

ALMOST HIDDEN FROM THE ROAD - on exquisite almost 2 acre lot - splendid custom Split, 4 bedrooms, tremendous fireplaced family room, sliding glass doors from dining room to deck - wonderful kitchen - pretty street - a fine value $59,900

A RARE OPPORTUNITY to own this exciting completely updated Antique Colonial - and have 2 tenants to help pay the mortgage - main house has 4 bedrooms, lovely beamed ceiling living room with fireplace - screened porch - apartments are completely modern. Parking for 6 cars - a house you must see! $69,900

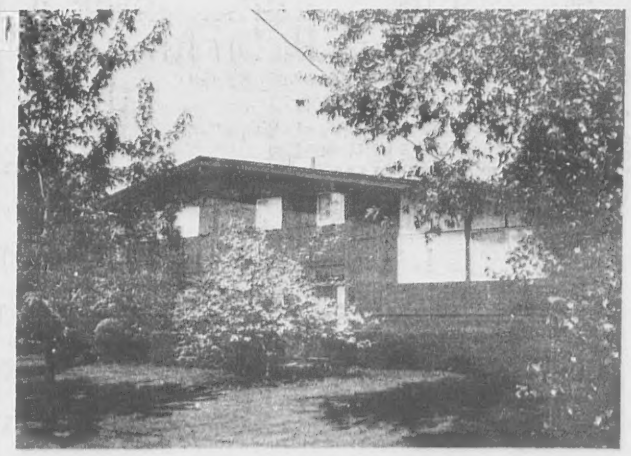

FASCINATING CONTEMPORARY - stunning home in delightful neighborhood - beautifully landscaped lot - so much smart living space - with kitchen on a balcony overlooking handsome paneled family room - Cathedral ceilings in living room and large dining area - 4 bedrooms, 2½ baths - excellent closet space and storage $63,900

FASCINATING MODERN HOME - with most spectacular family room, with massive brick fireplace and an unbelievable wet bar - exciting large entrance hall with circular staircase - 4 bedrooms - playroom - only the finest! Call for details on this fantastic house.

GOOD LOOKING SPLIT LEVEL - on a wonderful lot, Bancroft School District. Fabulous screened porch right off dining room, T.V. room plus playroom - big storage laundry room. An excellent value on today's market. $52,900

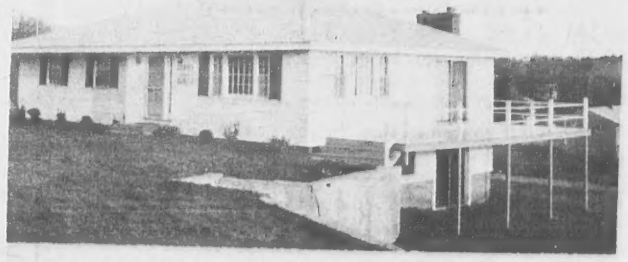

BRIGHT AND SUNNY RANCH - In an interesting setting with a splendid view - entrance hall, 3 generous bedrooms, one full, 2 half baths, fabulous fireplaced family room, big wrap around deck, circular driveway, 2 car garage. What value! $44,900

Victor
THE VICTOR COMPANY, INC. REALTORS
ANDOVER, MASS. 475-2201

District Vocalists

Andover High students accepted for the 1975 District Chorus, sponsored by the Music Educational National Conference, are, from left, Dana Cohen, Martha King, Luara Iacobo and Mark Ketzler. Rear, Steve Bradford, Michelle Seero, Lynn Parker and Bruce Dow.

Meetings Tuesday

There will be a joint meeting of the school committee and the selectmen on Tuesday, Nov. 19, 7 p.m. at the West Elementary school.

At 7:30 p.m., Nov. 19, the school committee will hold its regularly scheduled meeting at the West Elementary school.

The first Sunday School in New England was founded in Beverly in 1810.

SIMEONE
Pharmacy
2 Main St., Andover
Prescription Specialists
Tel. 475-0418
Rx

Auxiliary To VFW Meets Wednesday

The Ladies Auxiliary to Andover Post 2128 Veterans of Foreign Wars will meet Wednesday, Nov. 20 at 7:45 p.m. in the American Legion Hall, Park Street. This meeting has been advanced one week due to the Thanksgiving holiday.

Three new members were initiated into the auxiliary at its last meeting: Mrs. Margaret Cairnie, Mrs. Anita Jerackas and Mrs. Alyce Ross.

Plans will be made for the annual Christmas party.

Membership has reached the 75 per cent mark and it is hoped that 100 per cent will be reached by Dec. 15.

Cancer Fund donations are being accepted by Mrs. Sally Young, Chairman.

Auxiliary members have recently attended: Department hospital meeting in Brockton VA Hospital; Department Fashion show in Ipswich; Department meeting in Abington; District 14 meeting and its 25th anniversary banquet, both held in Methuen. Plans are in progress for the Christmas Hospital dance being held in Ipswich, Dec. 6.

Mrs. Constance Rogers, president of District 14 made her official visit to inspect the Andover Auxiliary on Sept. 25 at the meeting held at the home of Mrs. Katherine Quinn.

Any woman wishing to join the V.F.W. Auxiliary is invited to call its president, Mrs. Isabella Hurst for further information.

"Charley's Aunt" At PA

A public production of "Charley's Aunt" on Thursday, Friday and Saturday nights, Nov. 14, 15 and 16, will star local resident Thomas French, a Phillips Academy tenth grader.

Everyone is welcome without admission charge to Brandon Thomas' late 19th century farce about undergraduate days at England's Oxford College. The production will be staged at 7:30 each evening at George Washington Hall on the Academy campus. Admission is free, but seating will be limited and on a first come, first served basis.

CALL 475-1943 FOR OUR AD TAKER

Here's a good Sign . . .
WATCH FOR IT!
INTRODUCTORY OFFER . . .
1 LB. BONELESS SIRLOIN STEAK $4.99
Served with a Large Salad and Choice of Potato
99 FOOD-PUB
99 RESTAURANT/PUBS
317 Salem St, LYNNFIELD
464 Lowell St., ANDOVER
BOSTON • 426-0099

Compare These
SHOE REPAIR PRICES!
MEN'S
FULL SOLES & HEELS $8.95
HALF SOLES & HEELS $6.95
LADIES HALF SOLES & HEELS $4.95
2 DAY SERVICE
SUPREME CLEANERS
SHAWSHEEN PLAZA
DAILY 7 A.M.-9 P.M., SAT. 7 A.M.-6 P.M.

Painting Improvements
Wm. LAWRIE
Interior & Exterior PAINTING
WALLPAPERING
Call 475-0924

OPEN Mon. thru Fri. 9-9 Sat. to 5:30
Dana's Sport Shop
62 Main St., Andover, Mass. — Tel. 475-4451
SPECIAL SKATE SALE!
bauer The Official Skate of the National Hockey League
58 Leather
Size 5-12
Reg. $44.95
NOW $29.95
1¢ SALE!
Buy 2 Sticks AT REGULAR PRICE AND GET THE 3RD STICK FOR 1¢
CCM GOOD SPORTS
Men's Reg. $99.95
SUPER C NOW $69.95
Men's Reg. $59.95
1024 & 25
NYLON & LEATHER
NOW $37.95
We Trade Skates . . .
Old for New — check our used skate dept.
— Boy's, Girl's, Men's, Ladies'
Dana's Sport Shop
62 Main Street — Andover, Mass.